



Stallion information

March 2026

Stallion information 2026

We provide the Stallion information 2025 as a tool to help with stallion choices. Opting for the best-quality stallions when choosing a stallion is not the only key factor to be considered, making correct pairings is even more important. The KFPS strives to provide as much data as possible regarding hereditary aspects of stallions.

Which stallions?

The 2025 edition lists all living and active stallions with a breeding permit. Deceased stallions are not listed but for some of them frozen semen is still available. Please check the website for information or get in touch with the stallion station.

Exterior breeding values

When looking at breeding values for exterior it must be taken into account that the data of young stallions does as yet not include information about their offspring. These breeding values are based on lineage information and exterior assessment (linear score) of the stallion himself. For stallions that have completed progeny testing the breeding values are almost completely based on inspection data (linear scores) and ABFP data of offspring. The reliability of breeding values for young stallions is still low. This means that their breeding values are more likely to change (when more offspring are inspected or tested) than in the case of older stallions with a high reliability index. Because of the lower reliability of breeding values for young stallions, these are compiled based on a more reserved estimate and are therefore closer to the breed average (100).

Which characteristics?

The following characteristics of stallions are listed:

1. Breeding values (linear) exterior characteristics
2. Breeding values for movement/sport aptitude (based on aptitude tests)
3. Breeding values for character
4. Breeding values for sport (based on competition sports)

Explanation breeding values

Considering the complexity of breeding value estimates for exterior characteristics and sport aptitude, it is necessary to provide an explanation about how these figures are compiled and how they should be interpreted. This explanation pays attention to how these figures can be used for stallion choices.

The linear exterior characteristics

The breeding values for the exterior characteristics are based on the linear scores which, since 1993, are being recorded at the moment of acceptance of horses in the Studbook. Scores ranging between 5 and 45 are recorded for 25 exterior characteristics, with the average being 25. In the case of linear characteristics we are strictly dealing with observations and not evaluations. The choice of characteristics is such that the linear report provides a picture of the horse's exterior that is as complete as possible.

Lower breeding values due to a base year adjustment

The breeding values published in December 2025 are on average lower than the previous year. A so-called base year adjustment has been made, in which the base year 2006 has been adjusted

to 2015 for conformation and movement traits and to the years 2013 through 2016 for temperament and sport. The relative ranking among the stallions remains the same; only the breeding values are lower. A breeding value of 100 can therefore once again be considered the population average. Check the website for more information and/or scan the attached QR code for the explanation on the website



The linear characteristics are divided into two entities: Optimum characteristics: characteristics with the average score (25) or breeding value (100) being the most favourable. Examples of such characteristics are: back conformation and hind leg conformation. Maximum characteristics: characteristics based on the principle of: the higher the better (e.g. expression of the head, movement expression etc.), or characteristics where the optimum clearly lies above the average like neck conformation and shape of the feet. The differences are visually recognisable because the breeding values for maximum characteristics are represented in dark-blue bars (favourable) and red bars (unfavourable) and breeding values for optimum characteristics in light-blue bars. In addition to the 27 linear characteristics the overview lists one measured characteristic, which is height at withers.

Reliability

The degree in which the breeding value gives an accurate picture of a stallion's true genetic aptitude is expressed in the reliability estimate (btbh.). Reliability is chiefly influenced by the number of inspected offspring. Breeding values with a low reliability can still change considerably when more offspring are inspected. Reliability can be interpreted as follows:

btbh.	interpretation
< 70%	moderate reliability
70-80%	reasonable reliability
80-90%	good reliability
>90%	very good reliability

To be eligible for publication, the reliability of every breeding value has to be 30% or more.

The rating exterior characteristics

In addition to the 27 linear exterior characteristics, scoring is also done for 5 rating characteristics: breeding type, conformation, legwork, walk and trot. Whereas linear characteristics are mere descriptions, the rating characteristics are evaluative. For the assessment of the rating exterior characteristics the related linear characteristics play an important role. The rating characteristics are scored within the range of 4 to 9. Since 2016 the marks for rating characteristics that are scored in the context of upgrading are also included in the breeding value estimate. Additionally, since 2017 the lower bar figures scored in the classes for Star mares are also included in the breeding value estimate.

Movement and sport aptitude

The breeding values for the movement characteristics walk, trot and canter are computed on the basis of the scores for walk and trot in the exterior inspection and the scores for walk, trot and canter from the aptitude tests (ABFP and IBOP). The higher the number of offspring whose information is collected from the aptitude tests, the smaller the influence of in-hand movement will be for breeding values. In case of large numbers of offspring and the information derived from their aptitude tests, the influence of in-hand movement even becomes virtually zero. The reason for this being that movement in the aptitude tests (under saddle and in harness) is closer to the breeding goal than in-hand movement.

The estimation model

The breeding values, estimated by CRV, are estimated with a so-called estimation model. The estimation model indicates which of the factors influencing the differences between (in this case) stallions are subjected to corrections. The exterior scores are corrected for the following effects: breeding value of the offspring's dam, age at the moment of inspection, gender; Jury member and inspection. This correction is carried out in order to produce the clearest possible picture of the degree in which the differences between batches of offspring are caused by a difference in genetic aptitude of the stallions. Because of these corrective factors it basically does not matter if one stallion is paired to higher-quality mares than others. The type of estimation model used is the so-called animal model. Along with data of offspring, animal models also include information of relatives. The contribution of this information decreases as the available information of offspring rises.

Character

Breeding values for character are being included since the 2020 edition. This information stems from the twenty offspring in the ABFP Tests that are scored on character by the rider team. The published character/personality characteristics are: reliability/predictability; trainability; willingness to work and stamina.

Sport (competition sports)

Starting with the 2023 edition, the breeding values for sport

Interpretation of breeding values

Breeding values are set at an average of 100 with a range of 4 points on either side. This basis was fixed at 2006. The average breeding values of all horses born in 2006 were fixed at 100 for every characteristic and the range (standard deviation) of these breeding values was fixed at 4. Breeding values with a deviation in relation to 100 of one time the range (between 96 and 104) have to be considered as being average. Over 2/3 of breeding values are found in this area. It is self-evident that the larger the deviation from 100, the bigger the expected effect will be. A stallion with a breeding value of 109 or higher for say, movement expression, ranks with the best 2% of stallions in the population. With a breeding value higher than 112 this is 0.1%. The breeding values for total-exterior and total-movement are the average of the underlying characteristics (breeding type, conformation and legwork respectively walk, trot and canter), multiplied by 1.25 in order to achieve a range of 4 for the total-breeding values.

Description of breeding values

The breeding values are depicted by 'bars' per individual characteristic. As pointed out, the maximum characteristics are printed in dark-blue (favourable) and red (unfavourable) and optimum characteristics in light-blue bars. For optimum characteristics, (extreme) deflections to the left or right represent an unfavourable picture, here 100 is the optimum.

Summarising: bars to the left are usually unfavourable and bars to the right are favourable, except for the light-blue bars.

based on sport data are also listed. The information is provided by the KNHS and the highest known results for dressage and driving dressage are used. The reliability is still low and the degree of heredity small. For the future the intention is to also add the international sport data from the Sport Federation FEI and the results in showdriving sports.

Use of breeding values

The breeding values for exterior are an excellent tool for making the right pairing combination. The way to do this is by checking the mare's linear score form for aspects that should be corrected. If the characteristic that needs to be improved is a maximum characteristic then a stallion must be selected who has a (distinctly) positive hereditary profile for passing on this characteristic (bar to the right). If it is an optimum characteristic then the best choice would be a stallion with a (light) deviation in the opposite direction, depending on the mare's score.

Use of breeding values for sport aptitude

As you can see there are estimates for breeding values of basic gaits in the exterior bar and in the sport aptitude bar. The first is based on the assessment of basic gaits in the inspection ring

PAARD VAN
HET JAAR
2022!



Henswoudelaan
Fryske Hynders

www.henswoude.nl



Nane 492 Sport-Elite

Wimer 461 x Brandus 345

**
Frozen
semen
available!
**

Algemeen Reservekampioen
HENGSTENKEURING 2026

- Vererver van kampioenen in dressuur, mennen en tuigen en op keuringen.
- Vader van 4 goedgekeurde zonen.
- Dé bewezen fokhengst voor karakter en instelling.
- Diepvriessperma beschikbaar voor export. Dagelijks vers sperma bestellen voor 09.00 uur.



SIEBREN 547
Jurre 495 x Aalke 468

ALGER 522
Haike 482 x Wylster 463

JURRE 495
Maurits 437 x Jasper 366

HIELKE 530
Jurre 495 x Jisse 431

Volg ons online!
@StalChardon



De plek voor dekken, trainen, keuringsklaar maken,
verkoop en meer!

TYGO 556
Jurre 495 x Michiel 442
Beste 3-jarige
CO 2025

TACO 555
Foeke 520 x Beart 411
Topscoorder 3-jarigen
rijproef CO 2025



STAL
CHARDON

E: info@stalchardon.nl - T. +31 6 42 31 48 65 - Hesenserreed 5 | 9023 AP Jorwert



StalChardon.nl

Stallions approved on progeny

Andries 415

200037791
 v.: Tsjerk 328 mv.: mmv.: Mareline: 036
 m.: Gitte Nykle 309 Lammert 260

linear exterior/ movement by hand

head	105	plain	noble
head/neckconnect.	102	heavy	light
necklength	100	short	long
stance of neck	105	horizontal	vertical
stance of shoulder	105	steep	sloping
shape of back	95	weak	tight
shape of loins	100	weak	tight
shape of croup	103	straight	sloping
length of croup	94	short	long
body	98	downhill	upstanding
length of forearm	101	short	long
stance of forelegs	91	straight	standing under
stance of hindleg	96	sickled	straight
length of paStarn	98	short	long
shape of hooves	99	small	large
bone quality	102	course	clean
hair color	94	faded black	jet black
amount of hair	104	little	much
straightness foreleg	102	toeing-in	toeing-out
walk, length of stride	99	short	long
walk, expression	101	weak	powerful
trot, length of stride	100	short	long
trot, expression	101	weak	powerful
trot, posture	100	downhill	upstanding
trot, suppleness	100	little	much
withers height	100	small	large

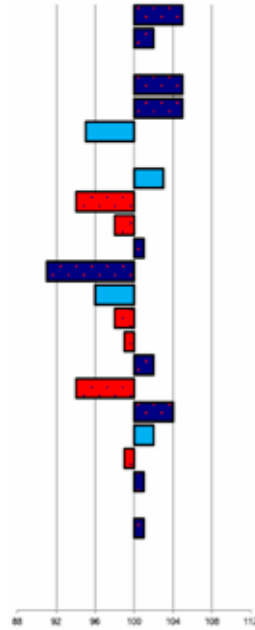

appreciative exterior features

btbh.%	racialtype	frame	feet & legs	total
95	106	99	103	103

movement/sport aptitude

btbh.%	walk	trot	gallop.	total	harness horse
90	103	99	96	99	104

Breeding values sport

btbh.%	EBV	Kinship	MK%	Bloodspread
82	100	18,5	96	

Breeding values character

btbh.%	Reliability/computability	Trainability	Willingness to work	Stamina
52	100	104	105	106

Life totals

Mares	Star	%Star	Crown	Model	Pref.	Prest.	RB	Star
210	135	42%	10	10	4	25	31	

Stallions

Star	Stb	Approved on offspring	Stallion mothers
47	3	2	2

Predisposition and sports

A	AA	AAA	Sport	Elite	Pref. pntn	Score ratio (norm)
17	26	7	39	3	1201	1,4 (1.8)

Stud and foalinformation (last year)

Number of breedings 2024:	0	Carrier status	Dwarfism: vrij
Foals born 2025:	0	Hydrocephalus: vrij	
Foals deceased 2025:	0		

Stallion station: Maddi's Friesian Ranch, Gardnerville, NV, US - www.maddisfriesianranch.com



Dries 421

200116191
 v.: Jasper 366 mv.: mmv.: Mareline: 150
 m.: Hiltje fan Nes Hearke 254 Oege 267

linear exterior/ movement by hand

head	104	plain	noble
head/neckconnect.	103	heavy	light
necklength	100	short	long
stance of neck	105	horizontal	vertical
stance of shoulder	102	steep	sloping
shape of back	96	weak	tight
shape of loins	98	weak	tight
shape of croup	98	straight	sloping
length of croup	106	short	long
body	101	downhill	upstanding
length of forearm	96	short	long
stance of forelegs	103	straight	standing under
stance of hindleg	98	sickled	straight
length of paStarn	101	short	long
shape of hooves	100	small	large
bone quality	99	course	clean
hair color	104	faded black	jet black
amount of hair	108	little	much
straightness foreleg	107	toeing-in	toeing-out
walk, length of stride	109	short	long
walk, expression	110	weak	powerful
trot, length of stride	104	short	long
trot, expression	103	weak	powerful
trot, posture	104	downhill	upstanding
trot, suppleness	104	little	much
withers height	99	small	large

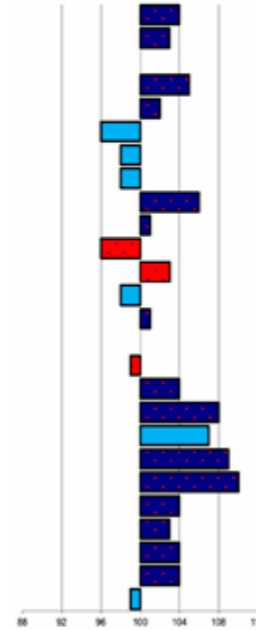

appreciative exterior features

btbh.%	racialtype	frame	feet & legs	total
93	106	102	99	103

movement/sport aptitude

btbh.%	walk	trot	gallop.	total	harness horse
89	106	108	105	108	104

Breeding values sport

btbh.%	EBV	Kinship	MK%	Bloodspread
74	106	18,3	97	

Breeding values character

btbh.%	Reliability/computability	Trainability	Willingness to work	Stamina
41	104	102	105	102

Life totals

Mares	Star	%Star	Crown	Model	Pref.	Prest.	RB	Star
106	86	48%	12	1	9	2	10	20

Stallions

Star	Stb	Approved on offspring	Stallion mothers
40	2	1	2

Predisposition and sports

A	AA	AAA	Sport	Elite	Pref. pntn	Score ratio (norm)
12	31	7	25	4	906	

Stud and foalinformation (last year)

Number of breedings 2024:	2	Carrier status	Dwarfism: vrij
Foals born 2025:	2	Hydrocephalus: vrij	
Foals deceased 2025:	0		

Stallion station: Mrs. Celeste Steyn, Douglas, ZA - www.pelagraca.com



Haitse 425

200231761
 v.: Jasper 366 mv.: mmv.: Mareline: 115
 m.: Jeldau fan 'e Wigèri Rypke 321 Lute 304

linear exterior/ movement by hand

head	97	plain	noble
head/neckconnect.	103	heavy	light
necklength	95	short	long
stance of neck	97	horizontal	vertical
stance of shoulder	94	steep	sloping
shape of back	101	weak	tight
shape of loins	99	weak	tight
shape of croup	101	straight	sloping
length of croup	98	short	long
body	100	downhill	upstanding
length of forearm	99	short	long
stance of forelegs	97	straight	standing under
stance of hindleg	97	sickled	straight
length of paStarn	97	short	long
shape of hooves	96	small	large
bone quality	96	course	clean
hair color	100	faded black	jet black
amount of hair	100	little	much
straightness foreleg	100	toeing-in	toeing-out
walk, length of stride	103	short	long
walk, expression	103	weak	powerful
trot, length of stride	102	short	long
trot, expression	103	weak	powerful
trot, posture	102	downhill	upstanding
trot, suppleness	102	little	much
withers height	100	small	large

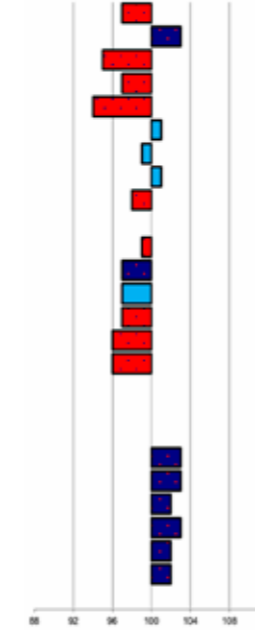

appreciative exterior features

btbh.%	racialtype	frame	feet & legs	total
94	97	101	97	98

movement/sport aptitude

btbh.%	walk	trot	gallop.	total	harness horse
90	103	104	97	102	103

Breeding values sport

btbh.%	EBV	Kinship	MK%	Bloodspread
74	102	18,5	96	

Breeding values character

btbh.%	Reliability/computability	Trainability	Willingness to work	Stamina
-	-	-	-	-

Life totals

Mares	Star	%Star	Crown	Model	Pref.	Prest.	RB	Star
154	116	46%	11	2	8	3	23	12

Stallions

Star	Stb	Approved on offspring	Stallion mothers
29	0	0	3

Predisposition and sports

A	AA	AAA	Sport	Elite	Pref. pntn	Score ratio (norm)
20	26	3	23	3	797	1,2 (1.8)

Stud and foalinformation (last year)

Number of breedings 2024:	26	Carrier status	Dwarfism: vrij
Foals born 2025:	19	Hydrocephalus: vrij	
Foals deceased 2025:	2		

Stallion station: Hengstenhouderij Bosma te Kollumerzwaag - www.fam-bosma.nl



Jesse 435

200300388
 v.: Leffert 306 mv.: mmv.: Mareline: 030
 m.: Jildau J. Doeke 287 Wessel 237

linear exterior/ movement by hand

head	98	plain	noble
head/neckconnect.	95	heavy	light
necklength	95	short	long
stance of neck	106	horizontal	vertical
stance of shoulder	102	steep	sloping
shape of back	94	weak	tight
shape of loins	98	weak	tight
shape of croup	99	straight	sloping
length of croup	97	short	long
body	97	downhill	upstanding
length of forearm	97	short	long
stance of forelegs	104	straight	standing under
stance of hindleg	102	sickled	straight
length of paStarn	95	short	long
shape of hooves	96	small	large
bone quality	94	course	clean
hair color	97	faded black	jet black
amount of hair	102	little	much
straightness foreleg	99	toeing-in	toeing-out
walk, length of stride	95	short	long
walk, expression	99	weak	powerful
trot, length of stride	99	short	long
trot, expression	100	weak	powerful
trot, posture	100	downhill	upstanding
trot, suppleness	100	little	much
withers height	95	small	large

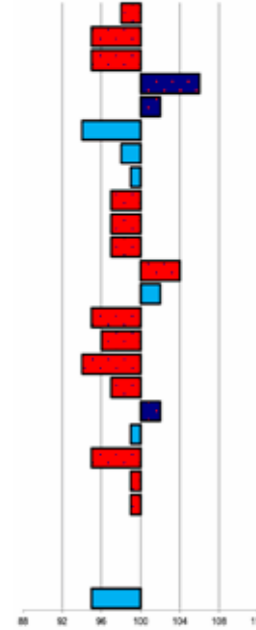

appreciative exterior features

btbh.%	racialtype	frame	feet & legs	total
84	102	98	98	99

movement/sport aptitude

btbh.%	walk	trot	gallop.	total	harness horse
81	104	103	101	103	101

Breeding values sport

btbh.%	EBV	Kinship	MK%	Bloodspread
51	100	18,2	97	

Breeding values character

btbh.%	Reliability/computability	Trainability	Willingness to work	Stamina
-	-	-	-	-

Life totals

Mares	Star	%Star	Crown	Model	Pref.	Prest.	RB	Star
39	18	34%	1	1	1	0	5	1

Stallions

Star	Stb	Approved on offspring	Stallion mothers
9	0	0	0

Predisposition and sports

A	AA	AAA	Sport	Elite	Pref. pntn	Score ratio (norm)
8	7	7	4	2	211	

Stud and foalinformation (last year)

Number of breedings 2024:	0	Carrier status	Dwarfism: vrij
Foals born 2025:	0	Hydrocephalus: vrij	
Foals deceased 2025:	0		

Stallion station: Lorie L. Washuta & Lorick Stables, Youngstown, US - www.lorickstables.com



Maurits 437

200400178	v.: Ulbert 390	mv.: mmv.: Mareline: 036
m.: Wendy fán it Pompebléd	Ulke 338	Jurjen 303

linear exterior/ movement by hand

head	103	plain	noble
head/neckconnect.	98	heavy	light
necklength	101	short	long
stance of neck	101	horizontal	vertical
stance of shoulder	94	steep	sloping
shape of back	101	weak	tight
shape of loins	102	weak	tight
shape of croup	98	straight	sloping
length of croup	101	short	long
body	102	downhill	upstanding
length of forearm	101	short	long
stance of forelegs	99	straight	standing under
stance of hindleg	102	sickled	straight
length of paStarn	103	short	long
shape of hooves	100	small	large
bone quality	106	course	clean
hair color	107	faded black	jet black
amount of hair	99	little	much
straightness foreleg	101	toeing-in	toeing-out
walk, length of stride	96	short	long
walk, expression	98	weak	powerful
trot, length of stride	102	short	long
trot, expression	103	weak	powerful
trot, posture	103	downhill	upstanding
trot, suppleness	100	little	much
withers height	102	small	large

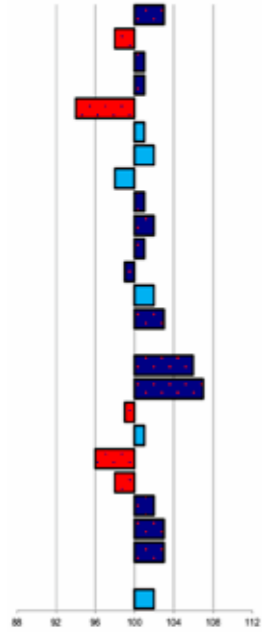

appreciative exterior features				
btbh.%	racialtype	frame	feet & legs	total
93	101	101	107	104

movement/sport aptitude					
btbh.%	walk	trot	gallop.	total	harness horse
88	104	101	101	103	102

Breeding values sport				
btbh.%	EBV	MK%	Bloodspread	Kinship
76	104	18,3	97	

Breeding values character				
btbh.%	Reliability/computability	Trainability	Willingness to work	Stamina
54	107	99	99	97

Life totals									
Mares					Geldings				
Stb	Star	%Star	Crown	Model	Pref.	Prest.	RB	Star	
94	67	44%	7	1	3	0	7	6	

Stallions									
Star	Stb	Approved on offspring			Stallion mothers				
36	4	3			1				

Predisposition and sports									
A	AA	AAA	Sport	Elite	Pref. pntn				
11	19	8	18	5	721				
Markings Allowed:			0,8%		Not allowed:			0,3%	

Stud and foalinformation (last year)					Carrier status				
Number of breedings 2024:					3				
Foals born 2025:					4				
Foals deceased 2025:					0				
Inspection results (premium) foals									
1e	2e	3e	none						
0	0	0	0						

Stallion station:	
Frisones El Centenario SPR de RL de CV, MEX	



Meinse 439

200401387	v.: Heinse 354	mv.: mmv.: Mareline: 150
m.: Femke fan Nes	Dirk 298	Oege 267

linear exterior/ movement by hand

head	96	plain	noble
head/neckconnect.	102	heavy	light
necklength	103	short	long
stance of neck	99	horizontal	vertical
stance of shoulder	106	steep	sloping
shape of back	98	tight	weak
shape of loins	101	weak	tight
shape of croup	105	straight	sloping
length of croup	99	short	long
body	102	downhill	upstanding
length of forearm	100	short	long
stance of forelegs	103	straight	standing under
stance of hindleg	95	sickled	straight
length of paStarn	104	short	long
shape of hooves	105	small	large
bone quality	100	course	clean
hair color	99	faded black	jet black
amount of hair	89	little	much
straightness foreleg	107	toeing-in	toeing-out
walk, length of stride	101	short	long
walk, expression	101	weak	powerful
trot, length of stride	98	short	long
trot, expression	97	weak	powerful
trot, posture	100	downhill	upstanding
trot, suppleness	99	little	much
withers height	99	small	large

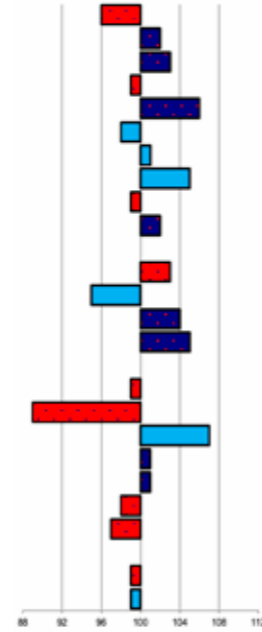

appreciative exterior features				
btbh.%	racialtype	frame	feet & legs	total
83	97	101	102	100

movement/sport aptitude					
btbh.%	walk	trot	gallop.	total	harness horse
82	103	99	102	102	102

Breeding values sport				
btbh.%	EBV	MK%	Bloodspread	Kinship
51	99	17,4	102	

Breeding values character				
btbh.%	Reliability/computability	Trainability	Willingness to work	Stamina
-	-	-	-	-

Life totals									
Mares					Geldings				
Stb	Star	%Star	Crown	Model	Pref.	Prest.	RB	Star	
28	24	49%	2	1	4	0	8	0	

Stallions									
Star	Stb	Approved on offspring			Stallion mothers				
3	1	0			0				

Predisposition and sports									
A	AA	AAA	Sport	Elite	Pref. pntn				
6	9	4	6	1	263				
Markings Allowed:			0,4%		Not allowed:			0%	

Stud and foalinformation (last year)					Carrier status				
Number of breedings 2024:					0				
Foals born 2025:					0				
Foals deceased 2025:					0				
Inspection results (premium) foals									
1e	2e	3e	none						
0	0	0	0						

Stallion station:	
Iron Spring Farms, Coatesville, US - www.ironspringfarm.com	



Maeije 440

200401841	v.: Beart 411	mv.: mmv.: Mareline: 115
m.: Annegjen	Goffert 369	Feitse 293

linear exterior/ movement by hand

head	96	plain	noble
head/neckconnect.	101	heavy	light
necklength	98	short	long
stance of neck	95	horizontal	vertical
stance of shoulder	96	steep	sloping
shape of back	95	weak	tight
shape of loins	92	weak	tight
shape of croup	101	straight	sloping
length of croup	98	short	long
body	96	downhill	upstanding
length of forearm	94	short	long
stance of forelegs	97	straight	standing under
stance of hindleg	96	sickled	straight
length of paStarn	96	short	long
shape of hooves	106	small	large
bone quality	99	course	clean
hair color	100	faded black	jet black
amount of hair	93	little	much
straightness foreleg	95	toeing-in	toeing-out
walk, length of stride	106	short	long
walk, expression	102	weak	powerful
trot, length of stride	101	short	long
trot, expression	98	weak	powerful
trot, posture	99	downhill	upstanding
trot, suppleness	100	little	much
withers height	99	small	large

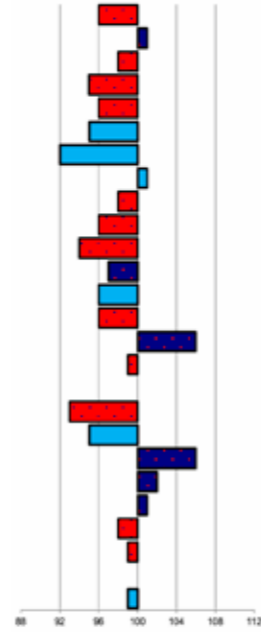

appreciative exterior features				
btbh.%	racialtype	frame	feet & legs	total
90	96	96	100	97

movement/sport aptitude					
btbh.%	walk	trot	gallop.	total	harness horse
84	106	103	102	105	97

Breeding values sport				
btbh.%	EBV	MK%	Bloodspread	Kinship
60	96	18,2	98	

Breeding values character				
btbh.%	Reliability/computability	Trainability	Willingness to work	Stamina
51	104	105	102	100

Life totals									
Mares					Geldings				
Stb	Star	%Star	Crown	Model	Pref.	Prest.	RB	Star	
92	35	30%	3	2	0	1	4	2	

Stallions									
Star	Stb	Approved on offspring			Stallion mothers				
11	0	0			0				

Predisposition and sports									
A	AA	AAA	Sport	Elite	Pref. pntn				
8	10	3	7	2	246				
Markings Allowed:			1,7%		Not allowed:			0,2%	

Stud and foalinformation (last year)					Carrier status				
Number of breedings 2024:					0				
Foals born 2025:					0				
Foals deceased 2025:					0				
Inspection results (premium) foals									
1e	2e	3e	none						
0	0	0	0						

Stallion station:	
Hengstenhouderij Bosma te Kollumerzwaag - www.fam-bosma.nl	



Maurus 441

200403319	v.: Tsjalke 397	mv.: mmv.: Mareline: 030
m.: Wytse van de Leidijk	Krist 358	Jelmer 297

linear exterior/ movement by hand

head	97	plain	noble
head/neckconnect.	104	heavy	light
necklength	105	short	long
stance of neck	106	horizontal	vertical
stance of shoulder	104	steep	sloping
shape of back	97	weak	tight
shape of loins	99	weak	tight
shape of croup	100	straight	sloping
length of croup	95	short	long
body	103	downhill	upstanding
length of forearm	100	short	long
stance of forelegs	97	straight	standing under
stance of hindleg	86	sickled	straight
length of paStarn	103	short	long
shape of hooves	91	small	large
bone quality	106	course	clean
hair color	100	faded black	jet black
amount of hair	99	little	much
straightness foreleg	108	toeing-in	toeing-out
walk, length of stride	94	short	long
walk, expression	96	weak	powerful
trot, length of stride	100	short	long
trot, expression	102	weak	powerful
trot, posture	104	downhill	upstanding
trot, suppleness	101	little	much
withers height	98	small	large

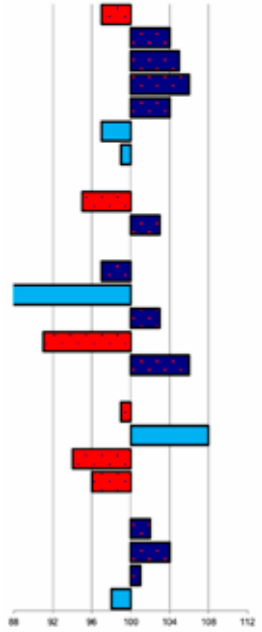

appreciative exterior features				
btbh.%	racialtype	frame	feet & legs	total
93	99	100	99	99

movement/sport aptitude					
btbh.%	walk	trot	gallop.	total	harness horse
88	98	90	98	94	100

Breeding values sport				
btbh.%	EBV	MK%	Bloodspread	Kinship
68	101	17,9	100	

Breeding values character				
btbh.%	Reliability/computability	Trainability	Willingness to work	Stamina
51	102	103	97	100

Life totals									
Mares					Geldings				
Stb	Star	%Star	Crown	Model	Pref.	Prest.	RB	Star	
141	64	34%	5	3	3	0	7	5	

Stallions									
Star	Stb	Approved on offspring			Stallion mothers				
23	0	0			1				

Predisposition and sports									
A	AA	AAA	Sport	Elite	Pref. pntn				
11	7	5	19	3	434				
Markings Allowed:			1,2%		Not allowed:			1,0%	

Stud and foalinformation (last year)					Carrier status				
Number of breedings 2024:					58				
Foals born 2025:					42				
Foals deceased 2025:					4				
Inspection results (premium) foals									
1e	2e	3e	none						
2	5	1	0						

Stallion station:	
De Nieuwe Heuvel, Lunteren - www.denieuweheuvel.com	



Stallions approved on progeny

Norbert 444

Preferent

200400578
 v.: Tsjerk 328 mv.: Hearke 254
 m.: Amalia-Annie Mareline: 036
 m.: Peke 268

linear exterior/ movement by hand

head	98	plain	noble
head/neckconnect.	101	heavy	light
necklength	105	short	long
stance of neck	103	horizontal	vertical
stance of shoulder	107	steep	sloping
shape of back	103	weak	tight
shape of loins	105	weak	tight
shape of croup	94	straight	sloping
length of croup	102	short	long
body	104	downhill	upstanding
length of forearm	103	short	long
stance of forelegs	99	straight	standing under
stance of hindleg	98	sickled	straight
length of paStarn	101	short	long
shape of hooves	102	small	large
bone quality	106	course	clean
hair color	103	faded black	jet black
amount of hair	98	little	much
straightness foreleg	105	toeing-in	toeing-out
walk, length of stride	100	short	long
walk, expression	106	weak	powerful
trot, length of stride	106	short	long
trot, expression	107	weak	powerful
trot, posture	106	downhill	upstanding
trot, suppleness	105	little	much
withers height	101	small	large

appreciative exterior features

btbh.%	racialtype	frame	feet & legs	total
95	101	107	103	105

movement/sport aptitude

btbh.%	walk	trot	gallop.	total	harness horse
92	101	104	105	104	105

Breeding values sport

btbh.%	EBV	Kinship	Bloodspread
82	104	19,2	91

Breeding values character

btbh.%	Reliability/computability	Trainability	Willingness to work	Stamina
68	98	96	98	100

Life totals

Mares	Star	%Star	Crown	Model	Pref.	Prest.	RB	Star
138	181	64%	40	20	12	4	18	6

Stallions

Star	Stb	Approved on offspring	Stallion mothers
84	6	6	1

Predisposition and sports

A	AA	AAA	Sport	Elite	Pref. pntn	Score ratio (norm)
28	71	25	63	5	2245	2,5 (1.8)

Markings Allowed: 1,2% Not allowed: 0,1%

Stud and foalinformation (last year)

Number of breedings 2024:	2	Carrier status	Dwarfism: vrij Hydrocephalus: vrij
Foals born 2025:	1		
Foals deceased 2025:	0		

Inspection results (premium) foals

1e	2e	3e	none
0	0	0	0

Stallion station:
 Pam & Mat Gish, Signature Friesians, Baldwin City, US - www.signaturefriesians.com



Stendert 447

200501629
 v.: Andries 415 mv.: Piter 312
 m.: Aukje Boszorg Mareline: 150
 m.: Lammert 260

linear exterior/ movement by hand

head	98	plain	noble
head/neckconnect.	97	heavy	light
necklength	96	short	long
stance of neck	98	horizontal	vertical
stance of shoulder	101	steep	sloping
shape of back	102	weak	tight
shape of loins	106	weak	tight
shape of croup	99	straight	sloping
length of croup	104	short	long
body	96	downhill	upstanding
length of forearm	98	short	long
stance of forelegs	109	straight	standing under
stance of hindleg	98	sickled	straight
length of paStarn	96	short	long
shape of hooves	98	small	large
bone quality	99	course	clean
hair color	99	faded black	jet black
amount of hair	103	little	much
straightness foreleg	102	toeing-in	toeing-out
walk, length of stride	100	short	long
walk, expression	99	weak	powerful
trot, length of stride	99	short	long
trot, expression	98	weak	powerful
trot, posture	98	downhill	upstanding
trot, suppleness	96	little	much
withers height	104	small	large

appreciative exterior features

btbh.%	racialtype	frame	feet & legs	total
93	96	98	96	96

movement/sport aptitude

btbh.%	walk	trot	gallop.	total	harness horse
87	102	99	98	100	101

Breeding values sport

btbh.%	EBV	Kinship	Bloodspread
72	103	17,6	101

Breeding values character

btbh.%	Reliability/computability	Trainability	Willingness to work	Stamina
54	99	104	102	102

Life totals

Mares	Star	%Star	Crown	Model	Pref.	Prest.	RB	Star
135	60	33%	6	1	7	1	9	3

Stallions

Star	Stb	Approved on offspring	Stallion mothers
19	0	0	1

Predisposition and sports

A	AA	AAA	Sport	Elite	Pref. pntn	Score ratio (norm)
13	20	0	28	1	530	0,9 (2.2)

Markings Allowed: 0,6% Not allowed: 0,6%

Stud and foalinformation (last year)

Number of breedings 2024:	55	Carrier status	Dwarfism: vrij Hydrocephalus: vrij
Foals born 2025:	46		
Foals deceased 2025:	8		

Inspection results (premium) foals

1e	2e	3e	none
2	1	0	0

Stallion station:
 De Nieuwe Heuvel, Lunteren - www.denieuweheuvel.com



Sake 449

200503180
 v.: Doaitsen 420 mv.: Rypke 321
 m.: Teuntsje fan Snakkerstate Mareline: 115
 m.: Gaije 295

linear exterior/ movement by hand

head	96	plain	noble
head/neckconnect.	97	heavy	light
necklength	99	short	long
stance of neck	99	horizontal	vertical
stance of shoulder	95	steep	sloping
shape of back	97	weak	tight
shape of loins	101	weak	tight
shape of croup	97	straight	sloping
length of croup	97	short	long
body	93	downhill	upstanding
length of forearm	92	short	long
stance of forelegs	105	straight	standing under
stance of hindleg	105	sickled	straight
length of paStarn	96	short	long
shape of hooves	102	small	large
bone quality	106	course	clean
hair color	96	faded black	jet black
amount of hair	98	little	much
straightness foreleg	100	toeing-in	toeing-out
walk, length of stride	104	short	long
walk, expression	104	weak	powerful
trot, length of stride	100	short	long
trot, expression	103	weak	powerful
trot, posture	102	downhill	upstanding
trot, suppleness	103	little	much
withers height	96	small	large

appreciative exterior features

btbh.%	racialtype	frame	feet & legs	total
80	96	95	105	98

movement/sport aptitude

btbh.%	walk	trot	gallop.	total	harness horse
80	105	106	102	105	99

Breeding values sport

btbh.%	EBV	Kinship	Bloodspread
43	102	17,1	104

Breeding values character

btbh.%	Reliability/computability	Trainability	Willingness to work	Stamina
55	97	93	95	97

Life totals

Mares	Star	%Star	Crown	Model	Pref.	Prest.	RB	Star
31	16	38%	3	0	0	0	1	0

Stallions

Star	Stb	Approved on offspring	Stallion mothers
7	0	0	0

Predisposition and sports

A	AA	AAA	Sport	Elite	Pref. pntn	Score ratio (norm)
7	11	3	3	1	155	

Markings Allowed: 8,2% Not allowed: 1,1%

Stud and foalinformation (last year)

Number of breedings 2024:	4	Carrier status	Dwarfism: vrij Hydrocephalus: vrij
Foals born 2025:	2		
Foals deceased 2025:	0		

Inspection results (premium) foals

1e	2e	3e	none
0	0	0	0

Stallion station:
 Stal Lytse Vlearen, Tzum - www.sake449.eu



Anders 451

200014251
 v.: Adel 357 mv.: Ouke 313
 m.: Hanneke v.d. Hoogstraat Mareline: 030
 m.: Bjinse 241

linear exterior/ movement by hand

head	99	plain	noble
head/neckconnect.	101	heavy	light
necklength	96	short	long
stance of neck	92	horizontal	vertical
stance of shoulder	96	steep	sloping
shape of back	103	weak	tight
shape of loins	101	weak	tight
shape of croup	95	straight	sloping
length of croup	102	short	long
body	101	downhill	upstanding
length of forearm	94	short	long
stance of forelegs	104	straight	standing under
stance of hindleg	95	sickled	straight
length of paStarn	99	short	long
shape of hooves	97	small	large
bone quality	101	course	clean
hair color	97	faded black	jet black
amount of hair	101	little	much
straightness foreleg	96	toeing-in	toeing-out
walk, length of stride	98	short	long
walk, expression	98	weak	powerful
trot, length of stride	101	short	long
trot, expression	101	weak	powerful
trot, posture	102	downhill	upstanding
trot, suppleness	103	little	much
withers height	97	small	large

appreciative exterior features

btbh.%	racialtype	frame	feet & legs	total
85	96	99	99	98

movement/sport aptitude

btbh.%	walk	trot	gallop.	total	harness horse
83	100	100	99	100	95

Breeding values sport

btbh.%	EBV	Kinship	Bloodspread
62	109	16,5	108

Breeding values character

btbh.%	Reliability/computability	Trainability	Willingness to work	Stamina
48	102	102	102	101

Life totals

Mares	Star	%Star	Crown	Model	Pref.	Prest.	RB	Star
31	24	47%	3	0	0	0	4	4

Stallions

Star	Stb	Approved on offspring	Stallion mothers
13	2	1	0

Predisposition and sports

A	AA	AAA	Sport	Elite	Pref. pntn	Score ratio (norm)
11	10	2	11	5	317	

Markings Allowed: 1,5% Not allowed: 1,5%

Stud and foalinformation (last year)

Number of breedings 2024:	0	Carrier status	Dwarfism: drager Hydrocephalus: vrij
Foals born 2025:	0		
Foals deceased 2025:	0		

Inspection results (premium) foals

1e	2e	3e	none
0	0	0	0

Stallion station:
 N.C.J. Peinaar, Potchefstroom, ZA



Reinder 452

200500407
 v.: Aan 416 mv.: Sierk 326 mmv.: Ludse 305 Mareline: 128
 m.: Trynke B.

linear exterior/ movement by hand

head	95	plain	noble
head/neckconnect.	103	heavy	light
necklength	103	short	long
stance of neck	101	horizontal	vertical
stance of shoulder	100	steep	sloping
shape of back	95	weak	tight
shape of loins	93	weak	tight
shape of croup	99	straight	sloping
length of croup	94	short	long
body	100	downhill	upstanding
length of forearm	103	short	long
stance of forelegs	102	straight	standing under
stance of hindleg	94	sickled	straight
length of paStarn	101	short	long
shape of hooves	108	small	large
bone quality	98	course	clean
hair color	104	faded black	jet black
amount of hair	99	little	much
straightness foreleg	102	toeing-in	toeing-out
walk, length of stride	102	short	long
walk, expression	101	weak	powerful
trot, length of stride	103	short	long
trot, expression	98	weak	powerful
trot, posture	99	downhill	upstanding
trot, suppleness	101	little	much
withers height	101	small	large

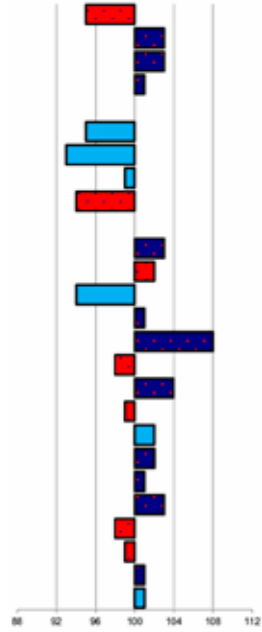

appreciative exterior features				
btbh.%	racialtype	frame	feet & legs	total
93	99	97	99	98

movement/sport aptitude					
btbh.%	walk	trot	gallop.	total	harness horse
87	101	100	101	101	101

Breeding values sport				Kinship	
btbh.%	EBV	MK%	Bloodspread	MK%	Bloodspread
69	98			17,7	100

Breeding values character				
btbh.%	Reliability/computability	Trainability	Willingness to work	Stamina
58	94	103	101	101

Life totals									
Mares						Geldings			
Stb	Star	%Star	Crown	Model	Pref.	Prest.	RB	Star	
123	72	39%	5	1	2	0	6	4	

Stallions							
Star	Stb	Approved on offspring			Stallion mothers		
34	1	1			1		

Predisposition and sports							Total points	
A	AA	AAA	Sport	Elite	Pref. pntn	Score ratio (norm)		
17	20	6	21	3	558	0,9 (2.2)		
Markings	Allowed:	0,9%			Not allowed:	0,4%		

Stud and foalinformation (last year)				Carrier status	
Number of breedings 2024:	5			Dwarfism:	drager
Foals born 2025:	3			Hydrocephalus:	vrij
Foals deceased 2025:	1				
Inspection results (premium) foals	1e	2e	3e	none	
	0	0	0	0	

Stallion station:
 Hengstenhouderij Bosma te Kollumerzwaag - www.fam-bosma.nl



Sjouke 453

200503310
 v.: Doaitsen 420 mv.: Jelte 365 mmv.: Leffert 306 Mareline: 214
 m.: Wiefkje V.

linear exterior/ movement by hand

head	97	plain	noble
head/neckconnect.	92	heavy	light
necklength	93	short	long
stance of neck	103	horizontal	vertical
stance of shoulder	101	steep	sloping
shape of back	100	tight	weak
shape of loins	96	weak	tight
shape of croup	98	straight	sloping
length of croup	100	short	long
body	95	downhill	upstanding
length of forearm	95	short	long
stance of forelegs	99	straight	standing under
stance of hindleg	100	sickled	straight
length of paStarn	93	short	long
shape of hooves	97	small	large
bone quality	103	course	clean
hair color	100	faded black	jet black
amount of hair	101	little	much
straightness foreleg	102	toeing-in	toeing-out
walk, length of stride	96	short	long
walk, expression	96	weak	powerful
trot, length of stride	100	short	long
trot, expression	100	weak	powerful
trot, posture	99	downhill	upstanding
trot, suppleness	99	little	much
withers height	95	small	large

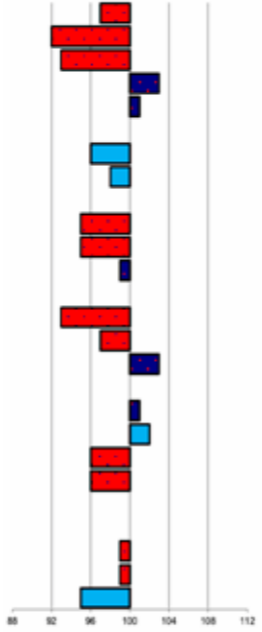

appreciative exterior features				
btbh.%	racialtype	frame	feet & legs	total
82	96	96	100	97

movement/sport aptitude					
btbh.%	walk	trot	gallop.	total	harness horse
80	100	103	97	100	103

Breeding values sport				Kinship	
btbh.%	EBV	MK%	Bloodspread	MK%	Bloodspread
48	95			16,7	107

Breeding values character				
btbh.%	Reliability/computability	Trainability	Willingness to work	Stamina
52	94	99	100	101

Life totals									
Mares						Geldings			
Stb	Star	%Star	Crown	Model	Pref.	Prest.	RB	Star	
43	9	19%	0	1	0	0	6	0	

Stallions							
Star	Stb	Approved on offspring			Stallion mothers		
2	0	0			0		

Predisposition and sports							Total points	
A	AA	AAA	Sport	Elite	Pref. pntn	Score ratio (norm)		
7	5	0	3	0	68			
Markings	Allowed:	0,3%			Not allowed:	0%		

Stud and foalinformation (last year)				Carrier status	
Number of breedings 2024:	2			Dwarfism:	vrij
Foals born 2025:	2			Hydrocephalus:	vrij
Foals deceased 2025:	0				
Inspection results (premium) foals	1e	2e	3e	none	
	0	1	0	0	

Stallion station:
 Justin & Danielle Piascik, Feeding Hills, US - www.brooksidefriesians.com



Tsjalle 454

Preferent

200600248
 v.: Mintse 384 mv.: Brandus 345 mmv.: Jurjen 303 Mareline: 070
 m.: Welmoed fan Fjildsicht

linear exterior/ movement by hand

head	102	plain	noble
head/neckconnect.	111	heavy	light
necklength	106	short	long
stance of neck	102	horizontal	vertical
stance of shoulder	103	steep	sloping
shape of back	101	weak	tight
shape of loins	102	weak	tight
shape of croup	102	straight	sloping
length of croup	94	short	long
body	99	downhill	upstanding
length of forearm	100	short	long
stance of forelegs	97	straight	standing under
stance of hindleg	100	sickled	straight
length of paStarn	103	short	long
shape of hooves	106	small	large
bone quality	106	course	clean
hair color	96	faded black	jet black
amount of hair	100	little	much
straightness foreleg	92	toeing-in	toeing-out
walk, length of stride	92	short	long
walk, expression	97	weak	powerful
trot, length of stride	107	short	long
trot, expression	109	weak	powerful
trot, posture	108	downhill	upstanding
trot, suppleness	110	little	much
withers height	99	small	large

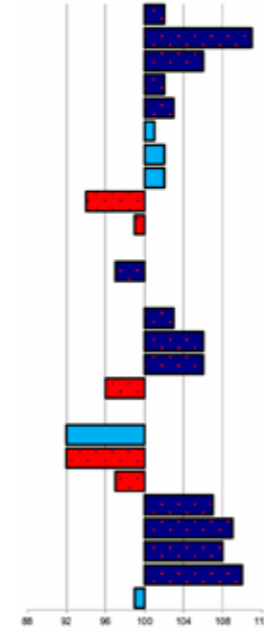

appreciative exterior features				
btbh.%	racialtype	frame	feet & legs	total
96	105	103	103	104,6

movement/sport aptitude					
btbh.%	walk	trot	gallop.	total	harness horse
91	94	103	103	100	104

Breeding values sport				Kinship	
btbh.%	EBV	MK%	Bloodspread	MK%	Bloodspread
86	106			19,4	90

Breeding values character				
btbh.%	Reliability/computability	Trainability	Willingness to work	Stamina
64	103	102	102	104

Life totals									
Mares						Geldings			
Stb	Star	%Star	Crown	Model	Pref.	Prest.	RB	Star	
196	207	55%	28	8	11	2	15	13	

Stallions							
Star	Stb	Approved on offspring			Stallion mothers		
113	3	2			3		

Predisposition and sports							Total points	
A	AA	AAA	Sport	Elite	Pref. pntn	Score ratio (norm)		
20	72	14	74	14	1972	1,9 (1.8)		
Markings	Allowed:	1,2%			Not allowed:	0,4%		

Stud and foalinformation (last year)				Carrier status	
Number of breedings 2024:	29			Dwarfism:	vrij
Foals born 2025:	14			Hydrocephalus:	vrij
Foals deceased 2025:	0				
Inspection results (premium) foals	1e	2e	3e	none	
	1	1	1	0	

Stallion station:
 Black Pearl Friesians, Rockton, US - www.bpfriesians.com



Take 455

200600525
 v.: Jakob 302 mv.: Oltman 317 mmv.: Tsjalling 235 Mareline: 002
 m.: lemkje ut 'e Reiden

linear exterior/ movement by hand

head	99	plain	noble
head/neckconnect.	103	heavy	light
necklength	101	short	long
stance of neck	97	horizontal	vertical
stance of shoulder	95	steep	sloping
shape of back	94	weak	tight
shape of loins	92	weak	tight
shape of croup	106	straight	sloping
length of croup	98	short	long
body	95	downhill	upstanding
length of forearm	97	short	long
stance of forelegs	103	straight	standing under
stance of hindleg	104	sickled	straight
length of paStarn	100	short	long
shape of hooves	98	small	large
bone quality	96	course	clean
hair color	102	faded black	jet black
amount of hair	99	little	much
straightness foreleg	102	toeing-in	toeing-out
walk, length of stride	97	short	long
walk, expression	96	weak	powerful
trot, length of stride	98	short	long
trot, expression	96	weak	powerful
trot, posture	96	downhill	upstanding
trot, suppleness	99	little	much
withers height	98	small	large

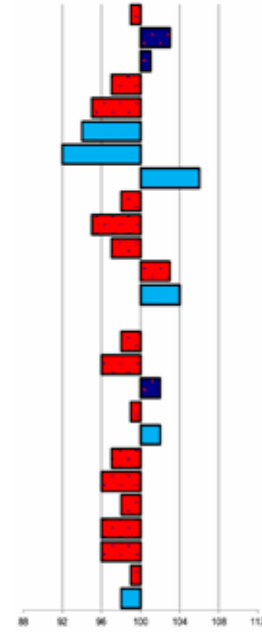

appreciative exterior features				
btbh.%	racialtype	frame	feet & legs	total
79	98	94	95	95

movement/sport aptitude					
btbh.%	walk	trot	gallop.	total	harness horse
77	99	102	100	100	103

Breeding values sport				Kinship	
btbh.%	EBV	MK%	Bloodspread	MK%	Bloodspread
41	100			17,0	105

Breeding values character				
btbh.%	Reliability/computability	Trainability	Willingness to work	Stamina
54	101	98	101	96

Life totals									
Mares						Geldings			
Stb	Star	%Star	Crown	Model	Pref.	Prest.	RB	Star	
30	8	21%	0	0	0	0	0	0	

Stallions							
Star	Stb	Approved on offspring			Stallion mothers		
8	0	0			0		

Predisposition and sports							Total points	
A	AA	AAA	Sport	Elite	Pref. pntn	Score ratio (norm)		
6	3	4	3	0	92			
Markings	Allowed:	1,6%			Not allowed:	0,2%		

Stud and foalinformation (last year)				Carrier status	
Number of breedings 2024:	63			Dwarfism:	vrij
Foals born 2025:	52			Hydrocephalus:	vrij
Foals deceased 2025:	6				
Inspection results (premium) foals	1e	2e	3e	none	
	1	5	4	0	

Stallion station:
 Hengstenhouderij Bosma te Kollumerzwaag - www.fam-bosma.nl
 De Nieuwe Heuvel, Lunteren - www.denieuweheuvel.com



Stallions approved on progeny

Tymon 456

200601313
 v.: Andries 415 mv.: mmv.: Mareline: 065
 m.: Helena L. Leffert 306 Dirk 298

linear exterior/ movement by hand

head	101	plain	noble
head/neckconnect.	101	heavy	light
necklength	103	short	long
stance of neck	104	horizontal	vertical
stance of shoulder	107	steep	sloping
shape of back	97	weak	tight
shape of loins	99	weak	tight
shape of croup	101	straight	sloping
length of croup	96	short	long
body	101	downhill	upstanding
length of forearm	103	short	long
stance of forelegs	97	straight	standing under
stance of hindleg	93	sickled	straight
length of paStarn	105	short	long
shape of hooves	89	small	large
bone quality	103	course	clean
hair color	97	faded black	jet black
amount of hair	101	little	much
straightness foreleg	102	toeing-in	toeing-out
walk, length of stride	99	short	long
walk, expression	101	weak	powerful
trot, length of stride	101	short	long
trot, expression	101	weak	powerful
trot, posture	102	downhill	upstanding
trot, suppleness	101	little	much
withers height	103	small	large

appreciative exterior features

btbh.%	racialtype	frame	feet & legs	total
82	103	98	97	99

movement/sport aptitude

btbh.%	walk	trot	gallop.	total	harness horse
80	99	100	100	100	100

Breeding values sport

btbh.%	EBV	Kinship	MK%	Bloodspread
57	105	18,0	99	

Breeding values character

btbh.%	Reliability/computability	Trainability	Willingness to work	Stamina
57	97	103	104	107

Life totals

Mares	Star	%Star	Crown	Model	Pref.	Prest.	RB	Star
23	20	49%	2	0	0	0	0	0

Stallions

Star	Stb	Approved on offspring	Stallion mothers
8	1	1	0

Predisposition and sports

A	AA	AAA	Sport	Elite	Pref. pntn
6	8	5	11	1	249

Markings Allowed: 0,7% Not allowed: 0,7%

Stud and foalinformation (last year)

Number of breedings 2024:	4	Carrier status	Dwarfism: vrij Hydrocephalus: vrij
Foals born 2025:	2		
Foals deceased 2025:	0		

Inspection results (premium) foals

1e	2e	3e	none
0	0	0	0

Stallion station:
 Aftonmora Friesians, Jonstorp, SE - www.aftonmora.se



Tonjes 459

200601244
 v.: Anton 343 mv.: mmv.: Mareline: 050
 m.: Tjallina W. Ulke 338 Leffert 306

linear exterior/ movement by hand

head	102	plain	noble
head/neckconnect.	94	heavy	light
necklength	94	short	long
stance of neck	101	horizontal	vertical
stance of shoulder	94	steep	sloping
shape of back	104	weak	tight
shape of loins	104	weak	tight
shape of croup	101	straight	sloping
length of croup	100	short	long
body	98	downhill	upstanding
length of forearm	96	short	long
stance of forelegs	97	straight	standing under
stance of hindleg	103	sickled	straight
length of paStarn	92	short	long
shape of hooves	93	small	large
bone quality	98	course	clean
hair color	103	faded black	jet black
amount of hair	103	little	much
straightness foreleg	98	toeing-in	toeing-out
walk, length of stride	97	short	long
walk, expression	97	weak	powerful
trot, length of stride	96	short	long
trot, expression	99	weak	powerful
trot, posture	97	downhill	upstanding
trot, suppleness	97	little	much
withers height	99	small	large

appreciative exterior features

btbh.%	racialtype	frame	feet & legs	total
77	100	99	100	100

movement/sport aptitude

btbh.%	walk	trot	gallop.	total	harness horse
72	99	95	98	97	93

Breeding values sport

btbh.%	EBV	Kinship	MK%	Bloodspread
32	100	17,5	102	

Breeding values character

btbh.%	Reliability/computability	Trainability	Willingness to work	Stamina
-	-	-	-	-

Life totals

Mares	Star	%Star	Crown	Model	Pref.	Prest.	RB	Star
31	11	28%	1	0	0	0	2	2

Stallions

Star	Stb	Approved on offspring	Stallion mothers
3	0	0	0

Predisposition and sports

A	AA	AAA	Sport	Elite	Pref. pntn
4	6	0	0	0	55

Markings Allowed: 0,7% Not allowed: 0,7%

Stud and foalinformation (last year)

Number of breedings 2024:	7	Carrier status	Dwarfism: drager Hydrocephalus: vrij
Foals born 2025:	5		
Foals deceased 2025:	0		

Inspection results (premium) foals

1e	2e	3e	none
2	0	0	0

Stallion station:
 KCF Farms, St. Thomas, CA - www.kettlecreekfriesians.com



Tjalbert 460

200600983
 v.: Beart 411 mv.: mmv.: Mareline: 050
 m.: Grevinne fan Lutke Peinjum Ulke 338 Melle 311

linear exterior/ movement by hand

head	100	plain	noble
head/neckconnect.	102	heavy	light
necklength	100	short	long
stance of neck	101	horizontal	vertical
stance of shoulder	101	steep	sloping
shape of back	98	weak	tight
shape of loins	103	weak	tight
shape of croup	92	straight	sloping
length of croup	106	short	long
body	103	downhill	upstanding
length of forearm	104	short	long
stance of forelegs	98	straight	standing under
stance of hindleg	99	sickled	straight
length of paStarn	101	short	long
shape of hooves	100	small	large
bone quality	105	course	clean
hair color	104	faded black	jet black
amount of hair	99	little	much
straightness foreleg	92	toeing-in	toeing-out
walk, length of stride	104	short	long
walk, expression	103	weak	powerful
trot, length of stride	103	short	long
trot, expression	102	weak	powerful
trot, posture	101	downhill	upstanding
trot, suppleness	103	little	much
withers height	104	small	large

appreciative exterior features

btbh.%	racialtype	frame	feet & legs	total
86	99	103	102	102

movement/sport aptitude

btbh.%	walk	trot	gallop.	total	harness horse
82	103	102	101	103	99

Breeding values sport

btbh.%	EBV	Kinship	MK%	Bloodspread
55	101	18,3	97	

Breeding values character

btbh.%	Reliability/computability	Trainability	Willingness to work	Stamina
59	103	99	102	99

Life totals

Mares	Star	%Star	Crown	Model	Pref.	Prest.	RB	Star
41	27	44%	4	1	0	0	4	3

Stallions

Star	Stb	Approved on offspring	Stallion mothers
13	0	0	0

Predisposition and sports

A	AA	AAA	Sport	Elite	Pref. pntn
6	12	1	9	0	194

Markings Allowed: 0,3% Not allowed: 0%

Stud and foalinformation (last year)

Number of breedings 2024:	6	Carrier status	Dwarfism: vrij Hydrocephalus: vrij
Foals born 2025:	1		
Foals deceased 2025:	0		

Inspection results (premium) foals

1e	2e	3e	none
0	0	0	0

Stallion station:
 Iron Spring Farms, Coatesville, US - www.ironspringfarm.com



Wytse 462

200703039
 v.: Arjen 417 mv.: mmv.: Mareline: 015
 m.: Wilinda K. Oege 267 Reitse 272

linear exterior/ movement by hand

head	104	plain	noble
head/neckconnect.	95	heavy	light
necklength	96	short	long
stance of neck	94	horizontal	vertical
stance of shoulder	98	steep	sloping
shape of back	107	weak	tight
shape of loins	100	weak	tight
shape of croup	101	straight	sloping
length of croup	98	short	long
body	99	downhill	upstanding
length of forearm	97	short	long
stance of forelegs	99	straight	standing under
stance of hindleg	94	sickled	straight
length of paStarn	96	short	long
shape of hooves	96	small	large
bone quality	99	course	clean
hair color	101	faded black	jet black
amount of hair	101	little	much
straightness foreleg	103	toeing-in	toeing-out
walk, length of stride	105	short	long
walk, expression	102	weak	powerful
trot, length of stride	98	short	long
trot, expression	96	weak	powerful
trot, posture	96	downhill	upstanding
trot, suppleness	95	little	much
withers height	98	small	large

appreciative exterior features

btbh.%	racialtype	frame	feet & legs	total
79	98	97	96	96

movement/sport aptitude

btbh.%	walk	trot	gallop.	total	harness horse
77	100	98	95	97	95

Breeding values sport

btbh.%	EBV	Kinship	MK%	Bloodspread
47	103	17,5	102	

Breeding values character

btbh.%	Reliability/computability	Trainability	Willingness to work	Stamina
56	94	99	102	104

Life totals

Mares	Star	%Star	Crown	Model	Pref.	Prest.	RB	Star
20	12	39%	1	0	1	0	4	1

Stallions

Star	Stb	Approved on offspring	Stallion mothers
5	0	0	0

Predisposition and sports

A	AA	AAA	Sport	Elite	Pref. pntn
3	6	1	4	0	101

Markings Allowed: 7,2% Not allowed: 1,0%

Stud and foalinformation (last year)

Number of breedings 2024:	15	Carrier status	Dwarfism: drager Hydrocephalus: drager
Foals born 2025:	11		
Foals deceased 2025:	0		

Inspection results (premium) foals

1e	2e	3e	none
0	1	1	0

Stallion station:
 Stalhouderij Kruis, Sneek - www.stalhouderijkruis.nl



Stallions approved on progeny

Wylster 463

200704635
 v.: Rindert 406 mv.: mmv.: Mareline: 115
 m.: Jeldau fan 'e Wigéri Rypke 321 Lute 304

linear exterior/ movement by hand

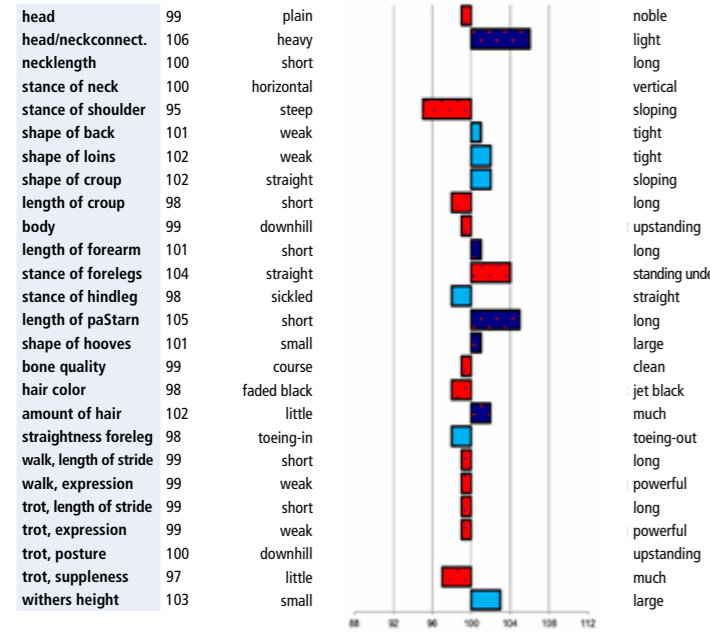

appreciative exterior features				
btbh.%	racialtype	frame	feet & legs	total
87	100	98	97	98

movement/sport aptitude					
btbh.%	walk	trot	gallop.	total	harness horse
83	98	104	103	102	102

Breeding values sport				
btbh.%	EBV	MK%	EBV	Bloodspread
59	110	18,5	96	

Breeding values character				
btbh.%	Reliability/ computability	Trainability	Willingness to work	Stamina
58	99	99	102	104

Life totals									
Mares					Geldings				
Stb	Star	%Star	Crown	Model	Pref.	Prest.	RB	Star	
54	31	41%	6	1	0	0	2	0	

Stallions									
Star	Stb	Approved on offspring			Stallion mothers				
10	0	0	0	0	1				

Predisposition and sports							Total points	
A	AA	AAA	Sport	Elite	Pref. pntn			
7	14	4	4	2	257			

Stud and foalinformation (last year)				Carrier status	
Number of breedings 2024:	57	Dwarfism:	vrij	Hydrocephalus:	vrij
Foals born 2025:	24				
Foals deceased 2025:	0				
Inspection results (premium) foals					
1e	2e	3e	none		
1	3	0	0		

Stallion station:
 Friesian Connection Stallion Station Inc, US - www.friesianconnection.com



Wybren 464

200705907
 v.: Feike 395 mv.: mmv.: Mareline: 187
 m.: Heike Wicher 334 Jakob 302

linear exterior/ movement by hand

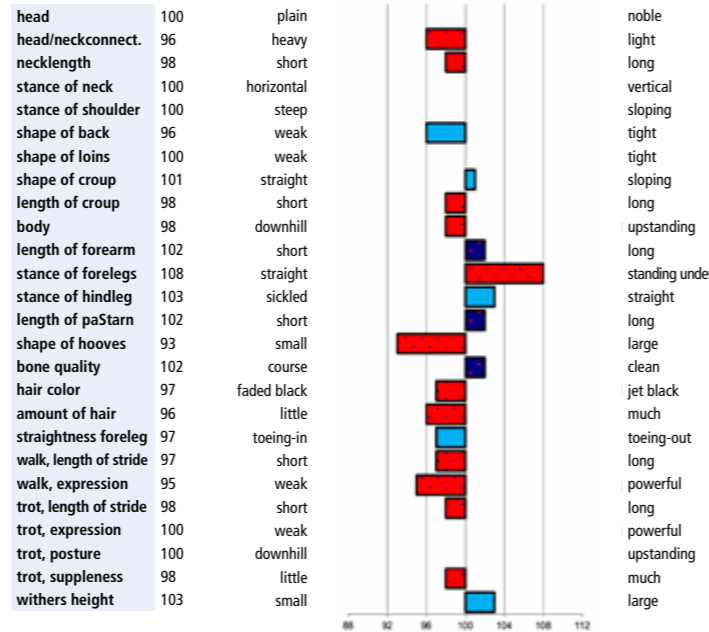

appreciative exterior features				
btbh.%	racialtype	frame	feet & legs	total
81	98	97	99	98

movement/sport aptitude					
btbh.%	walk	trot	gallop.	total	harness horse
76	95	97	101	97	99

Breeding values sport				
btbh.%	EBV	MK%	EBV	Bloodspread
39	103	17,2	103	

Breeding values character				
btbh.%	Reliability/ computability	Trainability	Willingness to work	Stamina
-	-	-	-	-

Life totals									
Mares					Geldings				
Stb	Star	%Star	Crown	Model	Pref.	Prest.	RB	Star	
29	15	37%	2	0	0	0	4	0	

Stallions									
Star	Stb	Approved on offspring			Stallion mothers				
6	1	0	0	0	0				

Predisposition and sports							Total points	
A	AA	AAA	Sport	Elite	Pref. pntn			
4	14	3	4	1	190			

Stud and foalinformation (last year)				Carrier status	
Number of breedings 2024:	5	Dwarfism:	vrij	Hydrocephalus:	vrij
Foals born 2025:	2				
Foals deceased 2025:	0				
Inspection results (premium) foals					
1e	2e	3e	none		
0	2	0	0		

Stallion station:
 Black Pearl Friesians, Rockton, US - www.bpfriesians.com



Thorben 466

200600247
 v.: Ielke 382 mv.: mmv.: Mareline: 070
 m.: Hester fan Fjldsicht Sape 381 Brandus 345

linear exterior/ movement by hand

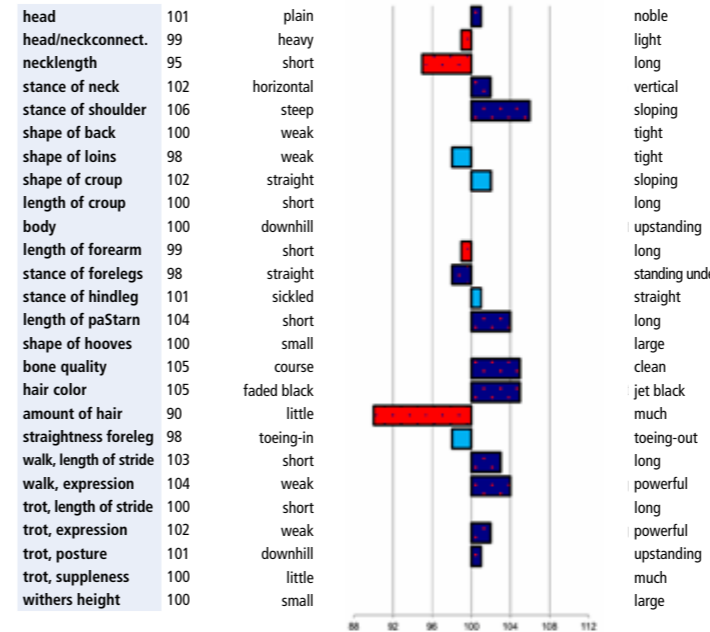

appreciative exterior features				
btbh.%	racialtype	frame	feet & legs	total
93	99	100	102	100

movement/sport aptitude					
btbh.%	walk	trot	gallop.	total	harness horse
86	102	99	103	102	95

Breeding values sport				
btbh.%	EBV	MK%	EBV	Bloodspread
69	96	17,2	103	

Breeding values character				
btbh.%	Reliability/ computability	Trainability	Willingness to work	Stamina
58	94	100	97	98

Life totals									
Mares					Geldings				
Stb	Star	%Star	Crown	Model	Pref.	Prest.	RB	Star	
109	83	46%	6	4	4	1	9	9	

Stallions									
Star	Stb	Approved on offspring			Stallion mothers				
57	1	0	0	2					

Predisposition and sports							Total points	
A	AA	AAA	Sport	Elite	Pref. pntn	Score ratio (norm)		
10	23	4	18	1	626	1,1 (2,2)		

Stud and foalinformation (last year)				Carrier status	
Number of breedings 2024:	12	Dwarfism:	vrij	Hydrocephalus:	vrij
Foals born 2025:	7				
Foals deceased 2025:	0				
Inspection results (premium) foals					
1e	2e	3e	none		
0	2	0	0		

Stallion station:
 Black Pearl Friesians, Rockton, US - www.bpfriesians.com



Wolfert 467

200701371
 v.: Felle 422 mv.: mmv.: Mareline: 002
 m.: Fetske van de Klei Jakob 302 Jurjen 303

linear exterior/ movement by hand

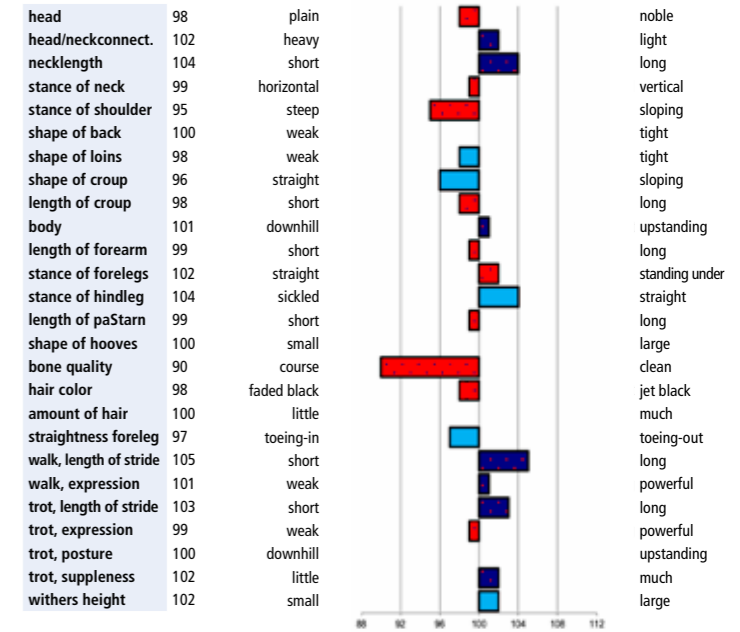

appreciative exterior features				
btbh.%	racialtype	frame	feet & legs	total
80	97	100	93	96

movement/sport aptitude					
btbh.%	walk	trot	gallop.	total	harness horse
79	101	103	105	104	104

Breeding values sport				
btbh.%	EBV	MK%	EBV	Bloodspread
51	99	17,4	102	

Breeding values character				
btbh.%	Reliability/ computability	Trainability	Willingness to work	Stamina
49	102	102	102	105

Life totals									
Mares					Geldings				
Stb	Star	%Star	Crown	Model	Pref.	Prest.	RB	Star	
28	11	32%	0	2	0	0	2	3	

Stallions									
Star	Stb	Approved on offspring			Stallion mothers				
5	0	0	0	0					

Predisposition and sports							Total points	
A	AA	AAA	Sport	Elite	Pref. pntn			
4	14	0	8	0	153			

Stud and foalinformation (last year)				Carrier status	
Number of breedings 2024:	8	Dwarfism:	vrij	Hydrocephalus:	vrij
Foals born 2025:	1				
Foals deceased 2025:	0				
Inspection results (premium) foals					
1e	2e	3e	none		
0	0	0	0		

Stallion station:
 Justin & Danielle Piascik, Feeding Hills, US - www.brooksidefriesians.com



Alwin 469

Preferent

200801759
 v.: Felle 422 mv.: Tsjerk 328
 m.: Waldiena B.L. mmv.: Oege 267 Mareline: 010

linear exterior/ movement by hand

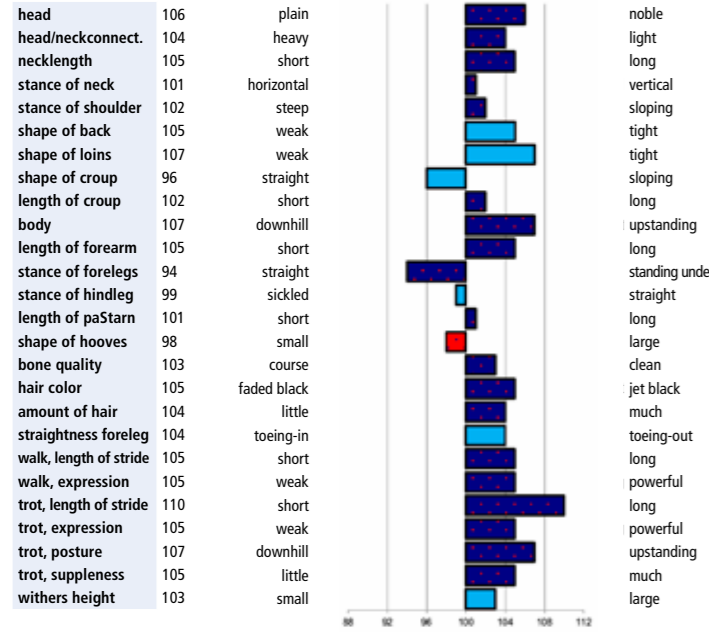

appreciative exterior features

btbh.%	racialtype	frame	feet & legs	total
95	107	109	107	110

movement/sport aptitude

btbh.%	walk	trot	gallop.	total	harness horse
91	103	106	108	107	101

Breeding values sport

btbh.%	EBV	Kinship	MK%	EBV	Bloodspread
80	101	19,4			91

Breeding values character

btbh.%	Reliability/ computability	Trainability	Willingness to work	Stamina
65	104	104	103	102

Life totals

Mares	Star	%Star	Crown	Model	Pref.	Prest.	RB	Star
154	227	64%	36	12	5	0	8	16

Stallions

Star	Snb	Approved on offspring	Stallion mothers
124	3	1	1

Predisposition and sports

A	AA	AAA	Sport	Elite	Pref. pntn	Score ratio (norm)
28	79	22	43	3	1749	2 (1.8)

Stud and foalinformation (last year)

Number of breedings 2024:	71	Carrier status	Dwarfism: vrij
Foals born 2025:	41	Hydrocephalus:	vrij
Foals deceased 2025:	0		

Stallion station: Black Pearl Friesians, Rockton, US - www.bpfriesians.com



Aarnold 471

200800766
 v.: Wikke 404 mv.: Jakob 302
 m.: Frieda fan Marksate mmv.: Nammen 308 Mareline: 135

linear exterior/ movement by hand

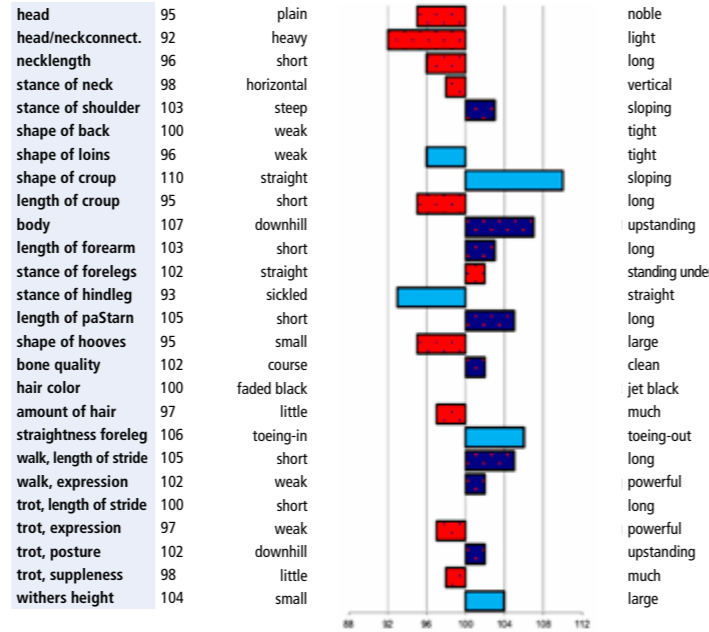

appreciative exterior features

btbh.%	racialtype	frame	feet & legs	total
81	95	97	97	95

movement/sport aptitude

btbh.%	walk	trot	gallop.	total	harness horse
79	100	101	100	100	100

Breeding values sport

btbh.%	EBV	Kinship	MK%	EBV	Bloodspread
48	103	16,7			107

Breeding values character

btbh.%	Reliability/ computability	Trainability	Willingness to work	Stamina
52	102	102	101	101

Life totals

Mares	Star	%Star	Crown	Model	Pref.	Prest.	RB	Star
31	10	26%	1	0	0	0	0	3

Stallions

Star	Snb	Approved on offspring	Stallion mothers
12	0	0	0

Predisposition and sports

A	AA	AAA	Sport	Elite	Pref. pntn	Score ratio (norm)
6	8	2	6	0	126	

Stud and foalinformation (last year)

Number of breedings 2024:	6	Carrier status	Dwarfism: vrij
Foals born 2025:	5	Hydrocephalus:	vrij
Foals deceased 2025:	0		

Stallion station: Stal de Weidhoeve, Tjerkwerd www.staldeweidhoeve.nl



Bartele 472

200801089
 v.: Onne 376 mv.: Tsjerk 328
 m.: Liefke fan 't Brillehof mmv.: Anton 343 Mareline: 050

linear exterior/ movement by hand

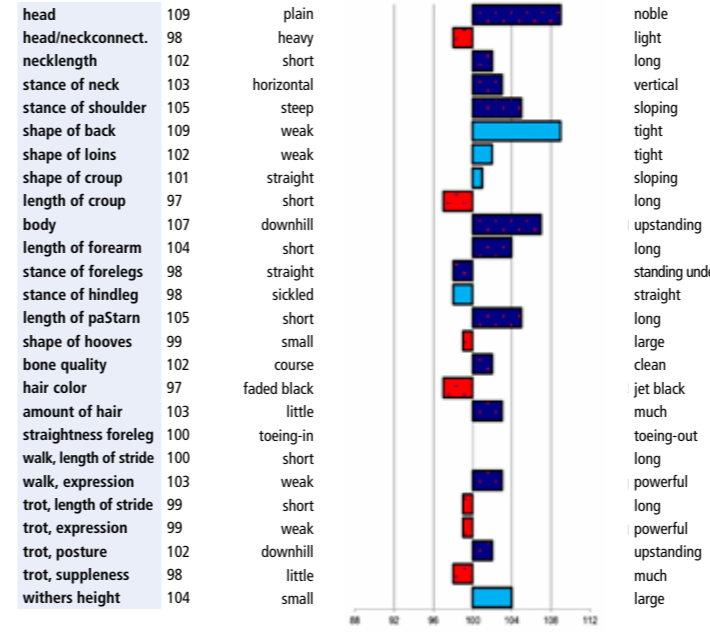

appreciative exterior features

btbh.%	racialtype	frame	feet & legs	total
92	107	107	106	108

movement/sport aptitude

btbh.%	walk	trot	gallop.	total	harness horse
87	103	99	100	101	101

Breeding values sport

btbh.%	EBV	Kinship	MK%	EBV	Bloodspread
71	100	18,9			94

Breeding values character

btbh.%	Reliability/ computability	Trainability	Willingness to work	Stamina
63	101	104	98	99

Life totals

Mares	Star	%Star	Crown	Model	Pref.	Prest.	RB	Star
97	69	46%	9	6	0	0	1	4

Stallions

Star	Snb	Approved on offspring	Stallion mothers
28	2	2	1

Predisposition and sports

A	AA	AAA	Sport	Elite	Pref. pntn	Score ratio (norm)
11	21	6	19	0	597	

Stud and foalinformation (last year)

Number of breedings 2024:	37	Carrier status	Dwarfism: vrij
Foals born 2025:	34	Hydrocephalus:	drager
Foals deceased 2025:	2		

Stallion station: Handels en Exportstal Heuker B.V., Zevenhuizen - www.heukerbv.com



Epke 474

200903966
 v.: Beart 411 mv.: Anton 343
 m.: Klaskie Evaa D. mmv.: Reitse 272 Mareline: 043

linear exterior/ movement by hand

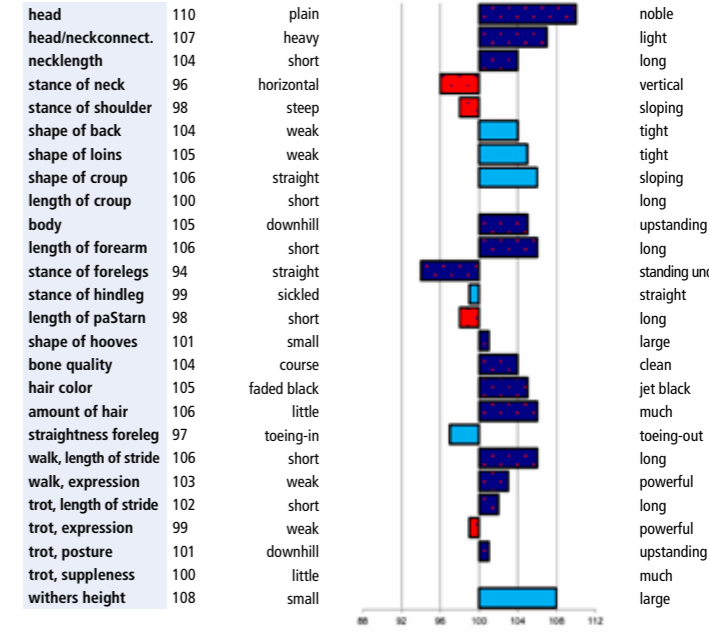

appreciative exterior features

btbh.%	racialtype	frame	feet & legs	total
94	107	104	105	107

movement/sport aptitude

btbh.%	walk	trot	gallop.	total	harness horse
89	108	101	103	105	96

Breeding values sport

btbh.%	EBV	Kinship	MK%	EBV	Bloodspread
76	104	18,6			96

Breeding values character

btbh.%	Reliability/ computability	Trainability	Willingness to work	Stamina
64	100	99	101	96

Life totals

Mares	Star	%Star	Crown	Model	Pref.	Prest.	RB	Star
155	143	51%	14	3	2	0	4	11

Stallions

Star	Snb	Approved on offspring	Stallion mothers
52	0	0	1

Predisposition and sports

A	AA	AAA	Sport	Elite	Pref. pntn	Score ratio (norm)
24	29	10	23	3	770	0,9 (1.8)

Stud and foalinformation (last year)

Number of breedings 2024:	1	Carrier status	Dwarfism: vrij
Foals born 2025:	1	Hydrocephalus:	vrij
Foals deceased 2025:	0		

Stallion station: Noor Alattiyah, Alshamal



Stallions approved on progeny

Bene 476

200802957
 v.: Doaitsen 420 mv.: mmv.: Mareline: 050
 m.: Wilma van de Zuiderwaard Leffert 306 Oege 267

linear exterior/ movement by hand

head	102	plain	noble
head/neckconnect.	100	heavy	light
necklength	99	short	long
stance of neck	103	horizontal	vertical
stance of shoulder	104	steep	sloping
shape of back	100	weak	tight
shape of loins	94	weak	tight
shape of croup	99	straight	sloping
length of croup	97	short	long
body	99	downhill	upstanding
length of forearm	99	short	long
stance of forelegs	106	straight	standing under
stance of hindleg	105	sickled	straight
length of paStarn	101	short	long
shape of hooves	102	small	large
bone quality	103	course	clean
hair color	97	faded black	jet black
amount of hair	105	little	much
straightness foreleg	96	toeing-in	toeing-out
walk, length of stride	104	short	long
walk, expression	104	weak	powerful
trot, length of stride	107	short	long
trot, expression	105	weak	powerful
trot, posture	105	downhill	upstanding
trot, suppleness	106	little	much
withers height	99	small	large

appreciative exterior features

btbh.%	racialtype	frame	feet & legs	total
83	104	101	100	102

movement/sport aptitude

btbh.%	walk	trot	gallop.	total	harness horse
77	101	105	100	103	102

Breeding values sport

btbh.%	EBV	Kinship	bloodspread
36	98	17,3	103

Breeding values character

btbh.%	Reliability/computability	Trainability	Willingness to work	Stamina
39	97	98	101	102

Life totals

Mares	Star	%Star	Crown	Model	Pref.	Prest.	RB	Star
41	26	43%	5	0	0	0	5	2

Stallions

Star	Snb	Approved on offspring	Stallion mothers
8	0	0	0

Predisposition and sports

A	AA	AAA	Sport	Elite	Pref. pntn
6	13	3	1	1	174
Markings Allowed:	8,0%			Not allowed:	0,9%

Stud and foalinformation (last year)

Number of breedings 2024:	2	Dwarfism:	vrij
Foals born 2025:	2	Hydrocephalus:	vrij
Foals deceased 2025:	0		
Inspection results (premium) foals			
1e	2e	3e	none
0	0	0	0

Stallion station:
 Pam & Mat Gish, Signature Friesians, Baldwin City, US - www.signaturefriesians.com



Fonger 478

200903499
 v.: Olgert 445 mv.: mmv.: Mareline: 044
 m.: Liese Doeke 287 Reitse 272

linear exterior/ movement by hand

head	100	plain	noble
head/neckconnect.	96	heavy	light
necklength	95	short	long
stance of neck	106	horizontal	vertical
stance of shoulder	99	steep	sloping
shape of back	100	weak	tight
shape of loins	104	weak	tight
shape of croup	99	straight	sloping
length of croup	101	short	long
body	95	downhill	upstanding
length of forearm	97	short	long
stance of forelegs	103	straight	standing under
stance of hindleg	105	sickled	straight
length of paStarn	100	short	long
shape of hooves	95	small	large
bone quality	100	course	clean
hair color	101	faded black	jet black
amount of hair	95	little	much
straightness foreleg	100	toeing-in	toeing-out
walk, length of stride	108	short	long
walk, expression	107	weak	powerful
trot, length of stride	104	short	long
trot, expression	105	weak	powerful
trot, posture	103	downhill	upstanding
trot, suppleness	105	little	much
withers height	97	small	large

appreciative exterior features

btbh.%	racialtype	frame	feet & legs	total
88	98	99	100	99

movement/sport aptitude

btbh.%	walk	trot	gallop.	total	harness horse
81	105	101	98	102	99

Breeding values sport

btbh.%	EBV	Kinship	bloodspread
49	99	17,3	103

Breeding values character

btbh.%	Reliability/computability	Trainability	Willingness to work	Stamina
58	105	103	103	101

Life totals

Mares	Star	%Star	Crown	Model	Pref.	Prest.	RB	Star
53	42	47%	5	0	1	0	3	7

Stallions

Star	Snb	Approved on offspring	Stallion mothers
20	1	0	0

Predisposition and sports

A	AA	AAA	Sport	Elite	Pref. pntn
12	9	4	3	0	248
Markings Allowed:	3,8%			Not allowed:	0,4%

Stud and foalinformation (last year)

Number of breedings 2024:	41	Dwarfism:	vrij
Foals born 2025:	30	Hydrocephalus:	vrij
Foals deceased 2025:	2		
Inspection results (premium) foals			
1e	2e	3e	none
3	4	1	0

Stallion station:
 Dekstation Gaasterland, Oudemirdum - www.dekstationgaasterland.nl



Gerben 479

201000762
 v.: Doaitsen 420 mv.: mmv.: Mareline: 161
 m.: Seija van de Olde Mette Moate Sape 381 Rypke 321

linear exterior/ movement by hand

head	96	plain	noble
head/neckconnect.	101	heavy	light
necklength	104	short	long
stance of neck	105	horizontal	vertical
stance of shoulder	100	steep	sloping
shape of back	104	weak	tight
shape of loins	97	weak	tight
shape of croup	92	straight	sloping
length of croup	103	short	long
body	102	downhill	upstanding
length of forearm	107	short	long
stance of forelegs	104	straight	standing under
stance of hindleg	108	sickled	straight
length of paStarn	109	short	long
shape of hooves	107	small	large
bone quality	102	course	clean
hair color	103	faded black	jet black
amount of hair	95	little	much
straightness foreleg	101	toeing-in	toeing-out
walk, length of stride	99	short	long
walk, expression	102	weak	powerful
trot, length of stride	100	short	long
trot, expression	99	weak	powerful
trot, posture	99	downhill	upstanding
trot, suppleness	102	little	much
withers height	107	small	large

appreciative exterior features

btbh.%	racialtype	frame	feet & legs	total
88	99	102	103	102

movement/sport aptitude

btbh.%	walk	trot	gallop.	total	harness horse
84	104	102	100	103	102

Breeding values sport

btbh.%	EBV	Kinship	bloodspread
58	98	17,1	104

Breeding values character

btbh.%	Reliability/computability	Trainability	Willingness to work	Stamina
61	95	97	103	105

Life totals

Mares	Star	%Star	Crown	Model	Pref.	Prest.	RB	Star
62	38	40%	1	2	0	0	5	1

Stallions

Star	Snb	Approved on offspring	Stallion mothers
15	0	0	0

Predisposition and sports

A	AA	AAA	Sport	Elite	Pref. pntn
13	13	4	8	0	237
Markings Allowed:	2,0%			Not allowed:	0,3%

Stud and foalinformation (last year)

Number of breedings 2024:	41	Dwarfism:	vrij
Foals born 2025:	34	Hydrocephalus:	vrij
Foals deceased 2025:	1		
Inspection results (premium) foals			
1e	2e	3e	none
0	3	2	0

Stallion station:
 M. Schreven, Weert - www.hengstenhouderij-schreven.nl
 De Nieuwe Heuvel, Lunteren - www.denieuweheuvel.com



Hessel 480

201000839
 v.: Norbert 444 mv.: mmv.: Mareline: 050
 m.: Jitscke van de Stierenweg Jelke 367 Gerlof 294

linear exterior/ movement by hand

head	94	plain	noble
head/neckconnect.	99	heavy	light
necklength	106	short	long
stance of neck	98	horizontal	vertical
stance of shoulder	102	steep	sloping
shape of back	102	weak	tight
shape of loins	105	weak	tight
shape of croup	91	straight	sloping
length of croup	106	short	long
body	102	downhill	upstanding
length of forearm	103	short	long
stance of forelegs	96	straight	standing under
stance of hindleg	104	sickled	straight
length of paStarn	98	short	long
shape of hooves	103	small	large
bone quality	105	course	clean
hair color	100	faded black	jet black
amount of hair	98	little	much
straightness foreleg	102	toeing-in	toeing-out
walk, length of stride	103	short	long
walk, expression	105	weak	powerful
trot, length of stride	103	short	long
trot, expression	103	weak	powerful
trot, posture	103	downhill	upstanding
trot, suppleness	102	little	much
withers height	106	small	large

appreciative exterior features

btbh.%	racialtype	frame	feet & legs	total
92	97	106	106	104

movement/sport aptitude

btbh.%	walk	trot	gallop.	total	harness horse
88	101	107	103	105	102

Breeding values sport

btbh.%	EBV	Kinship	bloodspread
73	105	17,8	100

Breeding values character

btbh.%	Reliability/computability	Trainability	Willingness to work	Stamina
61	101	96	95	95

Life totals

Mares	Star	%Star	Crown	Model	Pref.	Prest.	RB	Star
82	88	55%	8	5	0	0	4	5

Stallions

Star	Snb	Approved on offspring	Stallion mothers
35	2	0	0

Predisposition and sports

A	AA	AAA	Sport	Elite	Pref. pntn	Score ratio (norm)
18	29	16	24	5	758	1,4 (2.2)
Markings Allowed:	0,4%			Not allowed:	0,3%	

Stud and foalinformation (last year)

Number of breedings 2024:	48	Dwarfism:	vrij
Foals born 2025:	30	Hydrocephalus:	vrij
Foals deceased 2025:	0		
Inspection results (premium) foals			
1e	2e	3e	none
1	6	1	0

Stallion station:
 Friesian Connection Stallion Station Inc, US - www.friesianconnection.com



Stallions approved on progeny

Hette 481

201002347
 v.: Norbert 444 mv.: Rindert 406 mmv.: Fetse 349 Mareline: 014
 m.: Tsjikke Z.

linear exterior/ movement by hand

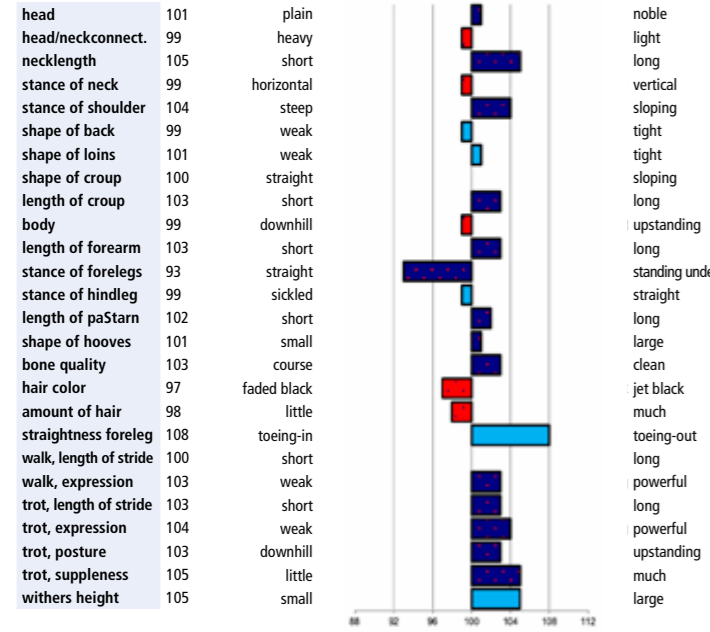

appreciative exterior features

btbh.%	racialtype	frame	feet & legs	total
88	101	101	99	100

movement/sport aptitude

btbh.%	walk	trot	gallop.	total	harness horse
83	100	104	103	103	106

Breeding values sport

btbh.%	EBV	MK%	EBV	Kinship	Bloodspread
60	105	18,8	94		

Breeding values character

btbh.%	Reliability/ computability	Trainability	Willingness to work	Stamina
58	96	96	94	99

Life totals

Mares	Star	%Star	Crown	Model	Pref.	Prest.	RB	Star
45	39	50%	6	0	0	0	1	4

Stallions

Star	Snb	Approved on offspring	Stallion mothers
13	3	1	0

Predisposition and sports

A	AA	AAA	Sport	Elite	Pref. pntn
7	20	5	8	1	393
Markings Allowed:			0%		Not allowed: 0,3%

Stud and foalinformation (last year)

Number of breedings 2024:	0	Carrier status	Dwarfism: vrij Hydrocephalus: drager
Foals born 2025:	0		
Foals deceased 2025:	0		
Inspection results (premium) foals			
1e	2e	3e	none
0	0	0	0

Stallion station:
 Mrs. Celeste Steyn, Douglasm ZA - www.pelagraca.com



KARIN SEVNIK

Haike 482

201003370
 v.: Arjen 417 mv.: Lute 304 mmv.: Jochem 259 Mareline: 008
 m.: Tialda fan Algrastate

linear exterior/ movement by hand

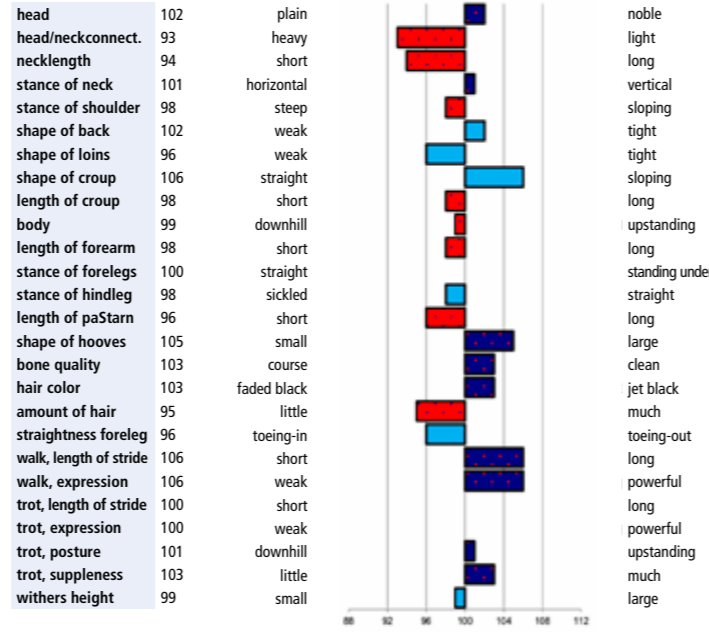

appreciative exterior features

btbh.%	racialtype	frame	feet & legs	total
80	100	98	100	99

movement/sport aptitude

btbh.%	walk	trot	gallop.	total	harness horse
78	103	103	97	101	97

Breeding values sport

btbh.%	EBV	MK%	EBV	Kinship	Bloodspread
44	106	17,2	103		

Breeding values character

btbh.%	Reliability/ computability	Trainability	Willingness to work	Stamina
54	98	97	96	102

Life totals

Mares	Star	%Star	Crown	Model	Pref.	Prest.	RB	Star
23	18	48%	2	1	0	0	0	1

Stallions

Star	Snb	Approved on offspring	Stallion mothers
9	2	0	0

Predisposition and sports

A	AA	AAA	Sport	Elite	Pref. pntn
6	8	3	6	1	214
Markings Allowed:			0,3%		Not allowed: 0,6%

Stud and foalinformation (last year)

Number of breedings 2024:	54	Carrier status	Dwarfism: vrij Hydrocephalus: vrij
Foals born 2025:	21		
Foals deceased 2025:	1		
Inspection results (premium) foals			
1e	2e	3e	none
1	1	0	1

Stallion station:
 Frank Leyendekker, Visalia - www.leyendekker.com



FLEUR FOTOGRAHE

Jehannes 484

201100004
 v.: Tsjalle 454 mv.: Oepke 266 mmv.: Fokke 217 Mareline: 015
 m.: Femke van Dedgum

linear exterior/ movement by hand

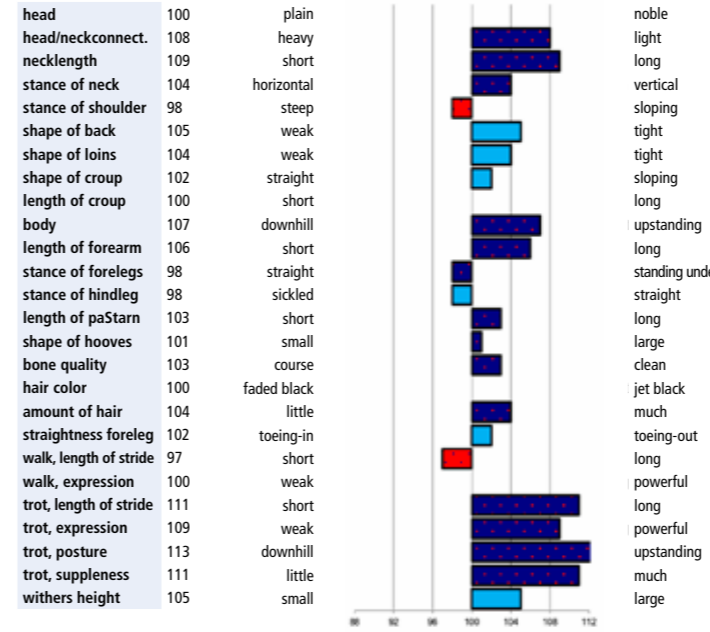

appreciative exterior features

btbh.%	racialtype	frame	feet & legs	total
94	107	107	104	108

movement/sport aptitude

btbh.%	walk	trot	gallop.	total	harness horse
89	97	103	100	100	99

Breeding values sport

btbh.%	EBV	MK%	EBV	Kinship	Bloodspread
73	101	18,9	93		

Breeding values character

btbh.%	Reliability/ computability	Trainability	Willingness to work	Stamina
63	104	104	101	100

Life totals

Mares	Star	%Star	Crown	Model	Pref.	Prest.	RB	Star
91	167	69%	27	12	0	0	6	9

Stallions

Star	Snb	Approved on offspring	Stallion mothers
73	2	1	0

Predisposition and sports

A	AA	AAA	Sport	Elite	Pref. pntn	Score ratio (norm)
19	43	23	26	1	1182	2,2 (2.2)
Markings Allowed:			1,0%		Not allowed: 1,3%	

Stud and foalinformation (last year)

Number of breedings 2024:	179	Carrier status	Dwarfism: drager Hydrocephalus: vrij
Foals born 2025:	106		
Foals deceased 2025:	11		
Inspection results (premium) foals			
1e	2e	3e	none
12	24	5	0

Stallion station:
 Stal de Mersken, Siegerswoude - www.staldemersken.nl



DIGSHOTS

Preferent

Jouwe 485

201102076
 v.: Pier 448 mv.: Folkert 353 mmv.: Leffert 306 Mareline: 223
 m.: Ryanne V.

linear exterior/ movement by hand

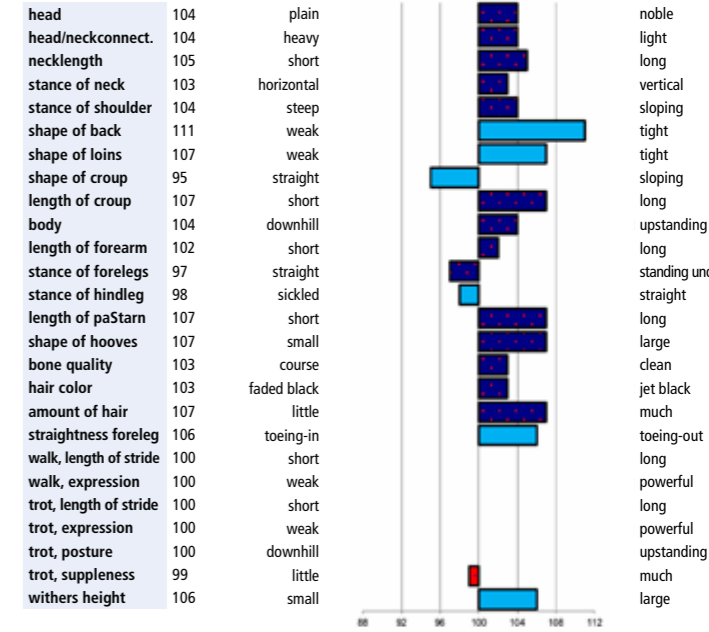

appreciative exterior features

btbh.%	racialtype	frame	feet & legs	total
90	108	109	102	108

movement/sport aptitude

btbh.%	walk	trot	gallop.	total	harness horse
85	103	98	94	98	101

Breeding values sport

btbh.%	EBV	MK%	EBV	Kinship	Bloodspread
61	105	18,4	96		

Breeding values character

btbh.%	Reliability/ computability	Trainability	Willingness to work	Stamina
61	101	102	103	100

Life totals

Mares	Star	%Star	Crown	Model	Pref.	Prest.	RB	Star
84	41	38%	11	0	0	0	3	4

Stallions

Star	Snb	Approved on offspring	Stallion mothers
23	2	0	0

Predisposition and sports

A	AA	AAA	Sport	Elite	Pref. pntn
7	15	5	7	1	350
Markings Allowed:			3,6%		Not allowed: 0,9%

Stud and foalinformation (last year)

Number of breedings 2024:	49	Carrier status	Dwarfism: drager Hydrocephalus: vrij
Foals born 2025:	41		
Foals deceased 2025:	2		
Inspection results (premium) foals			
1e	2e	3e	none
0	2	4	0

Stallion station:
 De Nieuwe Heuvel, Lunteren - www.denieuweheuvel.com



DIGSHOTS

Stallions approved on progeny

Julius 486

201102814	v.: Norbert 444	mv.: Beart 411	mmv.: Rypke 321	Mareline: 100
	m.: Wietske van de Anne Hoeve			

linear exterior/ movement by hand

head	98	plain	noble
head/neckconnect.	98	heavy	light
necklength	104	short	long
stance of neck	106	horizontal	vertical
stance of shoulder	104	steep	sloping
shape of back	105	weak	tight
shape of loins	105	weak	tight
shape of croup	94	straight	sloping
length of croup	103	short	long
body	104	downhill	upstanding
length of forearm	104	short	long
stance of forelegs	105	straight	standing under
stance of hindleg	91	sickled	straight
length of paStarn	101	short	long
shape of hooves	100	small	large
bone quality	106	course	clean
hair color	104	faded black	jet black
amount of hair	100	little	much
straightness foreleg	100	toeing-in	toeing-out
walk, length of stride	101	short	long
walk, expression	106	weak	powerful
trot, length of stride	103	short	long
trot, expression	106	weak	powerful
trot, posture	107	downhill	upstanding
trot, suppleness	103	little	much
withers height	103	small	large

appreciative exterior features				
btbh.%	racialtype	frame	feet & legs	total
89	103	106	104	105

movement/sport aptitude					
btbh.%	walk	trot	gallop.	total	harness horse
85	103	103	104	104	101

Breeding values sport				
btbh.%	EBV	MK%	EBV	Bloodspread
52	104	18,9	94	

Breeding values character				
btbh.%	Reliability/ computability	Trainability	Willingness to work	Stamina
54	98	98	99	100

Life totals									
Mares					Geldings				
Sfb	Star	%Star	Crown	Model	Pref.	Prest.	RB	Star	
74	61	51%	12	4	0	0	2	6	

Stallions					
Star	Sfb	Approved on offspring	Stallion mothers		
19	0	0	0		

Predisposition and sports						
A	AA	AAA	Sport	Elite	Pref. pntn	Total points
8	25	7	1	1	401	
Markings	Allowed:	5,3%		Not allowed:	1,0%	

Stud and foalinformation (last year)				Carrier status	
Number of breedings 2024:	8		Dwarfism:	vrij	
Foals born 2025:	4		Hydrocephalus:	vrij	
Foals deceased 2025:	0				
Inspection results (premium) foals					
1e	2e	3e	none		
1	0	0	0		

Stallion station:
KCF Farms, St. Thomas, CA - www.kettlecreekfriesians.com



Eise 489

200904920	v.: Maurits 437	mv.: Olof 315	mmv.: Jochem 259	Mareline: 015
	m.: Lieke fan Hylpen			

linear exterior/ movement by hand

head	104	plain	noble
head/neckconnect.	103	heavy	light
necklength	103	short	long
stance of neck	99	horizontal	vertical
stance of shoulder	95	steep	sloping
shape of back	95	weak	tight
shape of loins	93	weak	tight
shape of croup	99	straight	sloping
length of croup	100	short	long
body	100	downhill	upstanding
length of forearm	100	short	long
stance of forelegs	99	straight	standing under
stance of hindleg	102	sickled	straight
length of paStarn	97	short	long
shape of hooves	98	small	large
bone quality	107	course	clean
hair color	102	faded black	jet black
amount of hair	98	little	much
straightness foreleg	89	toeing-in	toeing-out
walk, length of stride	95	short	long
walk, expression	99	weak	powerful
trot, length of stride	106	short	long
trot, expression	105	weak	powerful
trot, posture	109	downhill	upstanding
trot, suppleness	108	little	much
withers height	100	small	large

appreciative exterior features				
btbh.%	racialtype	frame	feet & legs	total
90	103	97	100	100

movement/sport aptitude					
btbh.%	walk	trot	gallop.	total	harness horse
85	97	102	100	100	104

Breeding values sport				
btbh.%	EBV	MK%	EBV	Bloodspread
64	102	18,3	97	

Breeding values character				
btbh.%	Reliability/ computability	Trainability	Willingness to work	Stamina
58	107	100	101	102

Life totals									
Mares					Geldings				
Sfb	Star	%Star	Crown	Model	Pref.	Prest.	RB	Star	
69	57	48%	6	0	0	0	5	3	

Stallions					
Star	Sfb	Approved on offspring	Stallion mothers		
20	0	0	0		

Predisposition and sports						
A	AA	AAA	Sport	Elite	Pref. pntn	Total points
13	19	5	8	0	308	
Markings	Allowed:	0%		Not allowed:	0,3%	

Stud and foalinformation (last year)				Carrier status	
Number of breedings 2024:	11		Dwarfism:	vrij	
Foals born 2025:	6		Hydrocephalus:	drager	
Foals deceased 2025:	1				
Inspection results (premium) foals					
1e	2e	3e	none		
3	1	0	0		

Stallion station:
Bonanza Ranch, Madison GA, US - www.bonanzaranch.com



Meinte 490

201200609	v.: Beart 411	mv.: Anton 343	mmv.: Jelmer 297	Mareline: 015
	m.: Boukje C.			

linear exterior/ movement by hand

head	99	plain	noble
head/neckconnect.	100	heavy	light
necklength	99	short	long
stance of neck	97	horizontal	vertical
stance of shoulder	103	steep	sloping
shape of back	98	weak	tight
shape of loins	98	weak	tight
shape of croup	103	straight	sloping
length of croup	100	short	long
body	93	downhill	upstanding
length of forearm	94	short	long
stance of forelegs	101	straight	standing under
stance of hindleg	101	sickled	straight
length of paStarn	100	short	long
shape of hooves	102	small	large
bone quality	103	course	clean
hair color	106	faded black	jet black
amount of hair	99	little	much
straightness foreleg	93	toeing-in	toeing-out
walk, length of stride	108	short	long
walk, expression	109	weak	powerful
trot, length of stride	103	short	long
trot, expression	105	weak	powerful
trot, posture	100	downhill	upstanding
trot, suppleness	104	little	much
withers height	99	small	large

appreciative exterior features				
btbh.%	racialtype	frame	feet & legs	total
85	99	98	104	100

movement/sport aptitude					
btbh.%	walk	trot	gallop.	total	harness horse
82	107	102	103	105	101

Breeding values sport				
btbh.%	EBV	MK%	EBV	Bloodspread
52	106	18,2	98	

Breeding values character				
btbh.%	Reliability/ computability	Trainability	Willingness to work	Stamina
57	105	101	105	106

Life totals									
Mares					Geldings				
Sfb	Star	%Star	Crown	Model	Pref.	Prest.	RB	Star	
40	31	46%	3	0	0	0	2	4	

Stallions					
Star	Sfb	Approved on offspring	Stallion mothers		
17	0	0	0		

Predisposition and sports						
A	AA	AAA	Sport	Elite	Pref. pntn	Total points
6	9	9	5	0	231	
Markings	Allowed:	3,3%		Not allowed:	0,8%	

Stud and foalinformation (last year)				Carrier status	
Number of breedings 2024:	16		Dwarfism:	vrij	
Foals born 2025:	15		Hydrocephalus:	vrij	
Foals deceased 2025:	1				
Inspection results (premium) foals					
1e	2e	3e	none		
0	2	1	0		

Stallion station:
Gebr. Van Manen, Ede - www.hgbebrvanmanen.nl



Markus 491

201200903	v.: Maurits 437	mv.: Onne 376	mmv.: Krist 358	Mareline: 122
	m.: Jildau fan Teakesyl			

linear exterior/ movement by hand

head	108	plain	noble
head/neckconnect.	100	heavy	light
necklength	104	short	long
stance of neck	99	horizontal	vertical
stance of shoulder	98	steep	sloping
shape of back	108	weak	tight
shape of loins	106	weak	tight
shape of croup	96	straight	sloping
length of croup	98	short	long
body	112	downhill	upstanding
length of forearm	104	short	long
stance of forelegs	96	straight	standing under
stance of hindleg	101	sickled	straight
length of paStarn	105	short	long
shape of hooves	99	small	large
bone quality	104	course	clean
hair color	100	faded black	jet black
amount of hair	104	little	much
straightness foreleg	98	toeing-in	toeing-out
walk, length of stride	101	short	long
walk, expression	103	weak	powerful
trot, length of stride	103	short	long
trot, expression	104	weak	powerful
trot, posture	107	downhill	upstanding
trot, suppleness	103	little	much
withers height	103	small	large

appreciative exterior features				
btbh.%	racialtype	frame	feet & legs	total
93	107	107	107	109

movement/sport aptitude					
btbh.%	walk	trot	gallop.	total	harness horse
87	105	103	99	103	103

Breeding values sport				
btbh.%	EBV	MK%	EBV	Bloodspread
73	96	18,4	96	

Breeding values character				
btbh.%	Reliability/ computability	Trainability	Willingness to work	Stamina
63	107	104	96	95

Life totals									
Mares					Geldings				
Sfb	Star	%Star	Crown	Model	Pref.	Prest.	RB	Star	
101	114	56%	13	3	0	0	2	13	

Stallions					
Star	Sfb	Approved on offspring	Stallion mothers		
69	0	0	0		

Predisposition and sports						
A	AA	AAA	Sport	Elite	Pref. pntn	Score ratio (norm)
21	28	6	13	0	577	1,3 (2.2)
Markings	Allowed:	1,3%		Not allowed:	0,3%	

Stud and foalinformation (last year)				Carrier status	
Number of breedings 2024:	90		Dwarfism:	vrij	
Foals born 2025:	69		Hydrocephalus:	drager	
Foals deceased 2025:	1				
Inspection results (premium) foals					
1e	2e	3e	none		
5	19	5	1		

Stallion station:
Dekstation Gaasterland, Oudemirdum - www.dekstationgaasterland.nl



Stallions approved on progeny

Nane 492

201201609
 v.: Wimer 461 mv.: Brandus 345
 m.: Joselien T.J. mmv.: Tamme 276 Mareline: 008

linear exterior/ movement by hand

head	96	plain	noble
head/neckconnect.	101	heavy	light
necklength	102	short	long
stance of neck	103	horizontal	vertical
stance of shoulder	105	steep	sloping
shape of back	103	weak	tight
shape of loins	99	weak	tight
shape of croup	102	straight	sloping
length of croup	95	short	long
body	107	downhill	upstanding
length of forearm	102	short	long
stance of forelegs	100	straight	standing under
stance of hindleg	99	sickled	straight
length of paStarn	101	short	long
shape of hooves	93	small	large
bone quality	104	course	clean
hair color	103	faded black	jet black
amount of hair	98	little	much
straightness foreleg	105	toeing-in	toeing-out
walk, length of stride	102	short	long
walk, expression	103	weak	powerful
trot, length of stride	107	short	long
trot, expression	106	weak	powerful
trot, posture	108	downhill	upstanding
trot, suppleness	106	little	much
withers height	100	small	large

appreciative exterior features

btbh.%	racialtype	frame	feet & legs	total
92	100	104	105	104

movement/sport aptitude

btbh.%	walk	trot	gallop.	total	harness horse
87	101	107	102	104	105

Breeding values sport

btbh.%	EBV	MK%	Bloodspread
68	100	18,8	94

Breeding values character

btbh.%	Reliability/ computability	Trainability	Willingness to work	Stamina
61	97	99	102	100

Life totals

Mares	Star	%Star	Crown	Model	Pref.	Prest.	RB	Star
85	84	53%	10	2	0	0	7	4

Stallions

Star	Snb	Approved on offspring	Stallion mothers
43	4	0	0

Predisposition and sports

A	AA	AAA	Sport	Elite	Pref. pntn
10	27	22	16	1	756

Stud and foalinformation (last year)

Number of breedings 2024:	89	Carrier status	Dwarfism: vrij Hydrocephalus: vrij
Foals born 2025:	46		
Foals deceased 2025:	3		
Inspection results (premium) foals			
1e	2e	3e	none
2	11	4	0

Stallion station:
 Henswoude, Oldeboorn - www.henswoude.nl



Omer 493

201202705
 v.: Gjalit 426 mv.: Karst 362
 m.: Zandra fân Bartlehiem mmv.: Naen 264 Mareline: 047

linear exterior/ movement by hand

head	100	plain	noble
head/neckconnect.	98	heavy	light
necklength	98	short	long
stance of neck	100	horizontal	vertical
stance of shoulder	95	steep	sloping
shape of back	101	tight	weak
shape of loins	105	weak	tight
shape of croup	100	straight	sloping
length of croup	105	short	long
body	97	downhill	upstanding
length of forearm	99	short	long
stance of forelegs	98	straight	standing under
stance of hindleg	99	sickled	straight
length of paStarn	102	short	long
shape of hooves	94	small	large
bone quality	106	course	clean
hair color	104	faded black	jet black
amount of hair	99	little	much
straightness foreleg	100	toeing-in	toeing-out
walk, length of stride	107	short	long
walk, expression	108	weak	powerful
trot, length of stride	106	short	long
trot, expression	103	weak	powerful
trot, posture	101	downhill	upstanding
trot, suppleness	105	little	much
withers height	103	small	large

appreciative exterior features

btbh.%	racialtype	frame	feet & legs	total
92	100	102	104	103

movement/sport aptitude

btbh.%	walk	trot	gallop.	total	harness horse
86	106	104	99	104	93

Breeding values sport

btbh.%	EBV	MK%	Bloodspread
59	107	16,3	109

Breeding values character

btbh.%	Reliability/ computability	Trainability	Willingness to work	Stamina
63	92	96	91	96

Life totals

Mares	Star	%Star	Crown	Model	Pref.	Prest.	RB	Star
70	89	60%	12	5	0	0	4	6

Stallions

Star	Snb	Approved on offspring	Stallion mothers
35	3	0	0

Predisposition and sports

A	AA	AAA	Sport	Elite	Pref. pntn
6	34	13	8	3	691

Stud and foalinformation (last year)

Number of breedings 2024:	55	Carrier status	Dwarfism: vrij Hydrocephalus: vrij
Foals born 2025:	31		
Foals deceased 2025:	0		
Inspection results (premium) foals			
1e	2e	3e	none
3	8	1	0

Stallion station:
 Black Pearl Friesians, Rockton, US - www.bpfriesians.com



Jurre 495

201102129
 v.: Maurits 437 mv.: Jasper 366
 m.: Teatske L. mmv.: Teunis 332 Mareline: 025

linear exterior/ movement by hand

head	101	plain	noble
head/neckconnect.	100	heavy	light
necklength	102	short	long
stance of neck	97	horizontal	vertical
stance of shoulder	96	steep	sloping
shape of back	108	weak	tight
shape of loins	107	weak	tight
shape of croup	92	straight	sloping
length of croup	103	short	long
body	107	downhill	upstanding
length of forearm	103	short	long
stance of forelegs	102	straight	standing under
stance of hindleg	96	sickled	straight
length of paStarn	106	short	long
shape of hooves	98	small	large
bone quality	105	course	clean
hair color	103	faded black	jet black
amount of hair	98	little	much
straightness foreleg	103	toeing-in	toeing-out
walk, length of stride	104	short	long
walk, expression	107	weak	powerful
trot, length of stride	105	short	long
trot, expression	107	weak	powerful
trot, posture	108	downhill	upstanding
trot, suppleness	105	little	much
withers height	100	small	large

appreciative exterior features

btbh.%	racialtype	frame	feet & legs	total
90	101	107	104	105

movement/sport aptitude

btbh.%	walk	trot	gallop.	total	harness horse
83	102	104	96	101	101

Breeding values sport

btbh.%	EBV	MK%	Bloodspread
57	103	18,4	96

Breeding values character

btbh.%	Reliability/ computability	Trainability	Willingness to work	Stamina
56	103	102	102	99

Life totals

Mares	Star	%Star	Crown	Model	Pref.	Prest.	RB	Star
66	70	54%	5	2	0	0	1	6

Stallions

Star	Snb	Approved on offspring	Stallion mothers
35	3	0	0

Predisposition and sports

A	AA	AAA	Sport	Elite	Pref. pntn
10	18	9	7	0	456

Stud and foalinformation (last year)

Number of breedings 2024:	59	Carrier status	Dwarfism: vrij Hydrocephalus: drager
Foals born 2025:	41		
Foals deceased 2025:	3		
Inspection results (premium) foals			
1e	2e	3e	none
2	11	0	0

Stallion station:
 Stal Chardon, Jorwert - www.stalchardon.nl



Menne 496

201200823
 v.: Norbert 444 mv.: Beart 411
 m.: Nynke fan 't Skânswyke mmv.: Nykle 309 Mareline: 028

linear exterior/ movement by hand

head	95	plain	noble
head/neckconnect.	100	heavy	light
necklength	105	short	long
stance of neck	98	horizontal	vertical
stance of shoulder	99	steep	sloping
shape of back	107	weak	tight
shape of loins	106	weak	tight
shape of croup	95	straight	sloping
length of croup	97	short	long
body	105	downhill	upstanding
length of forearm	105	short	long
stance of forelegs	102	straight	standing under
stance of hindleg	99	sickled	straight
length of paStarn	105	short	long
shape of hooves	105	small	large
bone quality	103	course	clean
hair color	101	faded black	jet black
amount of hair	90	little	much
straightness foreleg	100	toeing-in	toeing-out
walk, length of stride	104	short	long
walk, expression	108	weak	powerful
trot, length of stride	108	short	long
trot, expression	106	weak	powerful
trot, posture	107	downhill	upstanding
trot, suppleness	105	little	much
withers height	103	small	large

appreciative exterior features

btbh.%	racialtype	frame	feet & legs	total
90	96	105	102	101

movement/sport aptitude

btbh.%	walk	trot	gallop.	total	harness horse
85	101	101	101	101	99

Breeding values sport

btbh.%	EBV	MK%	Bloodspread
55	102	18,4	97

Breeding values character

btbh.%	Reliability/ computability	Trainability	Willingness to work	Stamina
59	100	100	98	101

Life totals

Mares	Star	%Star	Crown	Model	Pref.	Prest.	RB	Star
89	60	43%	8	0	0	0	1	6

Stallions

Star	Snb	Approved on offspring	Stallion mothers
35	1	0	0

Predisposition and sports

A	AA	AAA	Sport	Elite	Pref. pntn
9	21	5	2	0	339

Stud and foalinformation (last year)

Number of breedings 2024:	2	Carrier status	Dwarfism: vrij Hydrocephalus: vrij
Foals born 2025:	2		
Foals deceased 2025:	0		
Inspection results (premium) foals			
1e	2e	3e	none
0	0	0	0

Stallion station:
 Frisones El Centenario SPR de RL de CV, MEX



Stallions approved on progeny

Mees 497

201201049
 v.: Tymon 456 mv.: Dries 421 mmv.: Oltman 317 Mareline: 011
 m.: Tjitske van Rijnwoude

linear exterior/ movement by hand

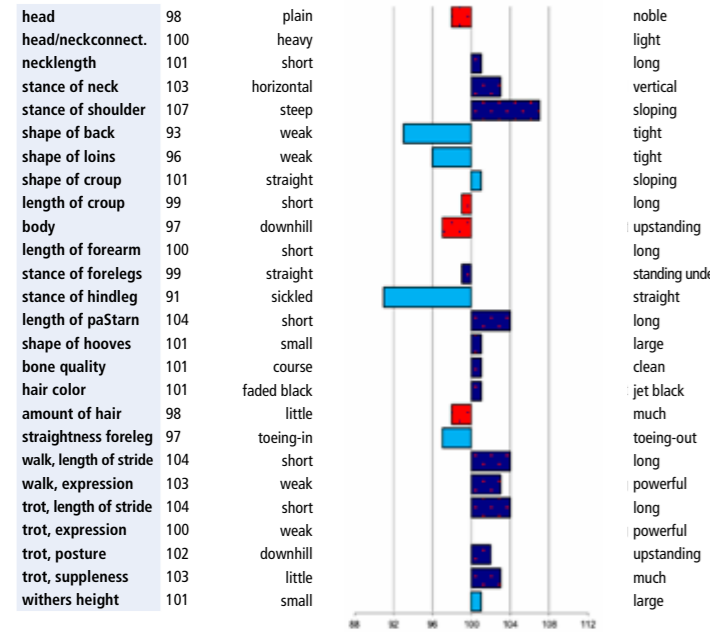

appreciative exterior features				
btbh.%	racialtype	frame	feet & legs	total
74	101	97	92	96

movement/sport aptitude					
btbh.%	walk	trot	gallop.	total	harness horse
77	98	101	100	100	100

Breeding values sport				Kinship	
btbh.%	EBV	MK%	Bloodspread	MK%	Bloodspread
37	108			17,5	102

Breeding values character				
btbh.%	Reliability/ computability	Trainability	Willingness to work	Stamina
61	101	102	104	104

Life totals									
Mares					Geldings				
Stb	Star	%Star	Crown	Model	Pref.	Prest.	RB	Star	
16	6	30%	1	0	0	0	1	1	

Stallions						
Star	Stb	Approved on offspring	Stallion mothers			
3	0	0	0			

Predisposition and sports						Total points	
A	AA	AAA	Sport	Elite	Pref. pntn		
4	6	3	2	0	89		
Markings Allowed:			5,0%		Not allowed:		1,4%

Stud and foalinformation (last year)				Carrier status	
Number of breedings 2024:	1			Dwarfism:	vrij
Foals born 2025:	1			Hydrocephalus:	vrij
Foals deceased 2025:	0				
Inspection results (premium) foals					
1e	2e	3e	none		
0	0	0	0		

Stallion station:
 Frisones El Centenario SPR de RL de CV, MEX



Rommert 498

201300880
 v.: Norbert 444 mv.: Jasper 366 mmv.: Oege 267 Mareline: 070
 m.: Lieske fan 'e Welle

linear exterior/ movement by hand

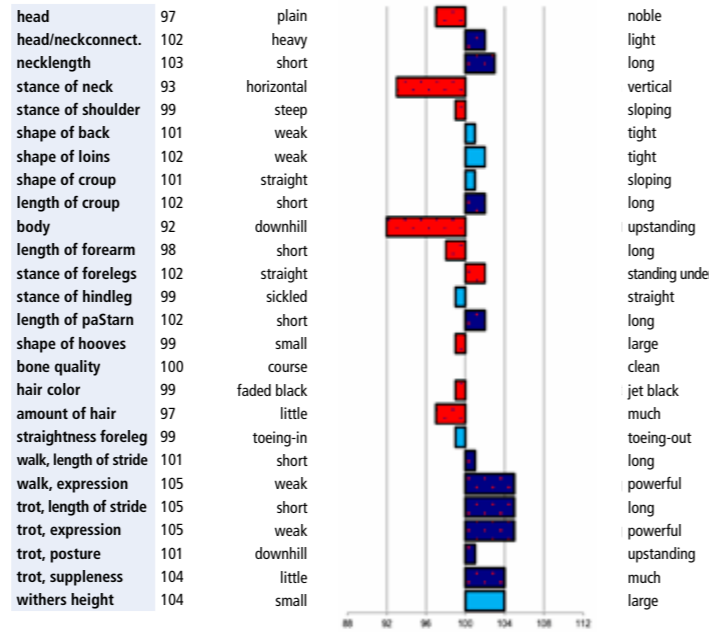

appreciative exterior features				
btbh.%	racialtype	frame	feet & legs	total
81	97	101	103	100

movement/sport aptitude					
btbh.%	walk	trot	gallop.	total	harness horse
79	103	99	101	101	100

Breeding values sport				Kinship	
btbh.%	EBV	MK%	Bloodspread	MK%	Bloodspread
49	101			18,2	97

Breeding values character				
btbh.%	Reliability/ computability	Trainability	Willingness to work	Stamina
57	102	100	98	101

Life totals									
Mares					Geldings				
Stb	Star	%Star	Crown	Model	Pref.	Prest.	RB	Star	
26	24	49%	1	0	0	0	0	2	

Stallions						
Star	Stb	Approved on offspring	Stallion mothers			
10	0	0	0			

Predisposition and sports						Total points	
A	AA	AAA	Sport	Elite	Pref. pntn		
8	14	1	1	0	134		
Markings Allowed:			0,4%		Not allowed:		0%

Stud and foalinformation (last year)				Carrier status	
Number of breedings 2024:	3			Dwarfism:	vrij
Foals born 2025:	3			Hydrocephalus:	vrij
Foals deceased 2025:	0				
Inspection results (premium) foals					
1e	2e	3e	none		
0	0	0	0		

Stallion station:
 Finca Sanro, Mateos (MEX) - www.fincasanro.com



Tjebbe 500

201400541
 v.: Barteel 472 mv.: Dries 421 mmv.: Tsjerk 328 Mareline: 002
 m.: Femke van stal Zadelhoff

linear exterior/ movement by hand

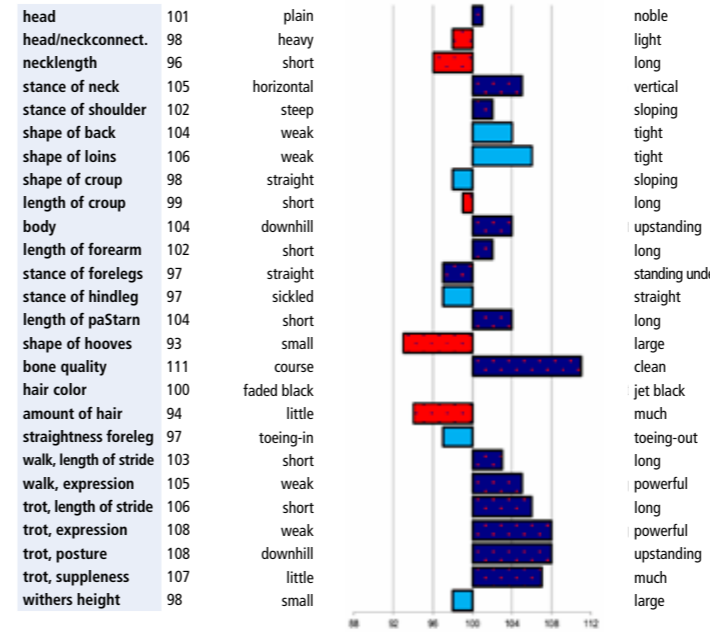

appreciative exterior features				
btbh.%	racialtype	frame	feet & legs	total
85	102	108	105	106

movement/sport aptitude					
btbh.%	walk	trot	gallop.	total	harness horse
79	104	101	103	103	103

Breeding values sport				Kinship	
btbh.%	EBV	MK%	Bloodspread	MK%	Bloodspread
45	99			18,8	94

Breeding values character				
btbh.%	Reliability/ computability	Trainability	Willingness to work	Stamina
55	94	100	93	97

Life totals									
Mares					Geldings				
Stb	Star	%Star	Crown	Model	Pref.	Prest.	RB	Star	
25	28	58%	7	0	0	0	1	0	

Stallions						
Star	Stb	Approved on offspring	Stallion mothers			
28	1	0	0			

Predisposition and sports						Total points	
A	AA	AAA	Sport	Elite	Pref. pntn		
4	9	5	0	0	215		
Markings Allowed:			0,6%		Not allowed:		0,3%

Stud and foalinformation (last year)				Carrier status	
Number of breedings 2024:	9			Dwarfism:	vrij
Foals born 2025:	7			Hydrocephalus:	vrij
Foals deceased 2025:	0				
Inspection results (premium) foals					
1e	2e	3e	none		
1	1	0	0		

Stallion station:
 Hengstenhouderij Bosma te Kollumerzwaag - www.fam-bosma.nl
 De Nieuwe Heuvel, Lunteren - www.denieuweheuvel.com



Tiede 501

201400450
 v.: Alwin 469 mv.: Loadewyk 431 mmv.: Teunis 332 Mareline: 008
 m.: Corrine Z.

linear exterior/ movement by hand

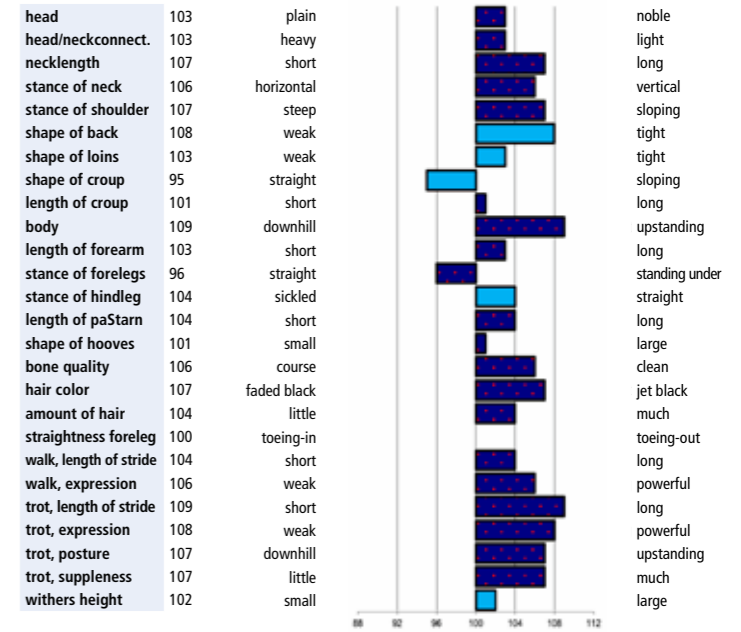

appreciative exterior features				
btbh.%	racialtype	frame	feet & legs	total
92	109	111	110	113

movement/sport aptitude					
btbh.%	walk	trot	gallop.	total	harness horse
86	105	104	104	105	98

Breeding values sport				Kinship	
btbh.%	EBV	MK%	Bloodspread	MK%	Bloodspread
62	102			19,3	91

Breeding values character				
btbh.%	Reliability/ computability	Trainability	Willingness to work	Stamina
59	103	103	103	101

Life totals									
Mares					Geldings				
Stb	Star	%Star	Crown	Model	Pref.	Prest.	RB	Star	
52	129	74%	20	0	0	0	4	4	

Stallions						
Star	Stb	Approved on offspring	Stallion mothers			
74	4	0	0			

Predisposition and sports						Total points	
A	AA	AAA	Sport	Elite	Pref. pntn		
15	30	14	4	0	732		
Markings Allowed:			0,9%		Not allowed:		0,9%

Stud and foalinformation (last year)				Carrier status	
Number of breedings 2024:	177			Dwarfism:	vrij
Foals born 2025:	153			Hydrocephalus:	vrij
Foals deceased 2025:	4				
Inspection results (premium) foals					
1e	2e	3e	none		
21	32	1	0		

Stallion station:
 De Nieuwe Heuvel, Lunteren - www.denieuweheuvel.com



Stallions approved on progeny

Ulbrân 502

201400483	v.: Reinder 452	mv.: Jakob 302	mmv.: Rypke 321	Mareline: 115
	m.: Wytse fan 'e Wigéri			

linear exterior/ movement by hand

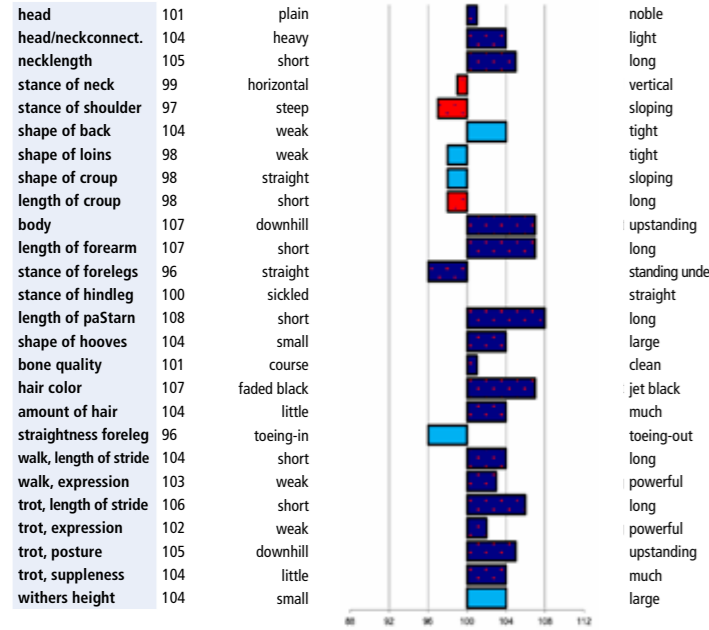

appreciative exterior features				
btbh.%	racialtype	frame	feet & legs	total
89	104	104	99	103

movement/sport aptitude					
btbh.%	walk	trot	gallop.	total	harness horse
82	104	108	107	108	106

Breeding values sport				
btbh.%	EBV	MK%	Bloodspread	Kinship
45	101			18,0 99

Breeding values character				
btbh.%	Reliability/computability	Trainability	Willingness to work	Stamina
58	102	102	102	100

Life totals									
Mares					Geldings				
Stb	Star	%Star	Crown	Model	Pref.	Prest.	RB	Star	
40	40	54%	7	0	0	0	1	3	

Stallions										
Star	Stb	Approved on offspring					Stallion mothers			
41	4	0					0			

Predisposition and sports									
A	AA	AAA	Sport	Elite	Pref. pntn				
5	19	17	5	0	514				
Markings Allowed:			0,6%		Not allowed: 0%				

Stud and foalinformation (last year)				Carrier status	
Number of breedings 2024:		117		Dwarfism:	vrij
Foals born 2025:		68		Hydrocephalus:	vrij
Foals deceased 2025:		3			
Inspection results (premium) foals					
1e	2e	3e	none		
8	12	1	0		

Stallion station: Cherith Brook Farms & Hopeful Harvest Farm, Delaware, OH



Tymen 503

201401505	v.: Tsjalle 454	mv.: Harmen 424	mmv.: Sape 381	Mareline: 070
	m.: Esoca fan Fjildsicht			

linear exterior/ movement by hand

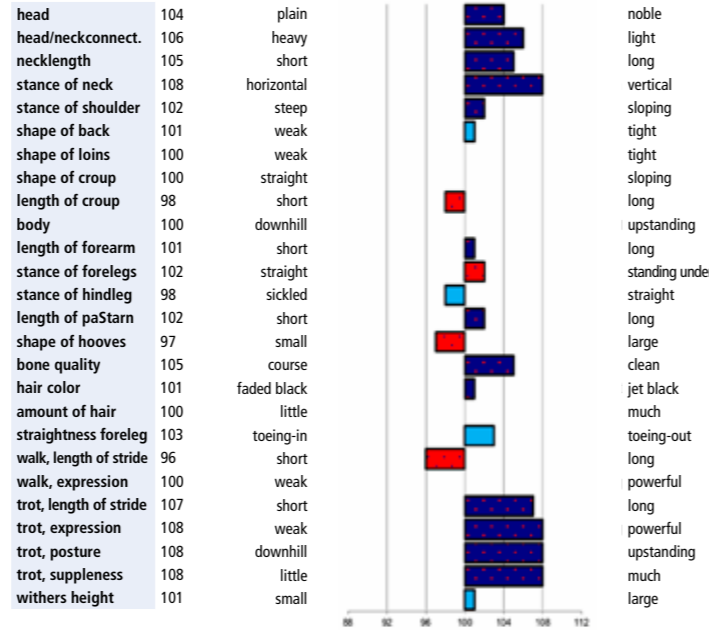

appreciative exterior features				
btbh.%	racialtype	frame	feet & legs	total
92	107	105	103	106

movement/sport aptitude					
btbh.%	walk	trot	gallop.	total	harness horse
84	98	102	103	101	101

Breeding values sport				
btbh.%	EBV	MK%	Bloodspread	Kinship
58	101			18,8 94

Breeding values character				
btbh.%	Reliability/computability	Trainability	Willingness to work	Stamina
59	101	101	101	102

Life totals									
Mares					Geldings				
Stb	Star	%Star	Crown	Model	Pref.	Prest.	RB	Star	
83	92	55%	11	0	0	0	4	6	

Stallions										
Star	Stb	Approved on offspring					Stallion mothers			
51	0	0					0			

Predisposition and sports									
A	AA	AAA	Sport	Elite	Pref. pntn				
12	16	8	1	0	381				
Markings Allowed:			1,1%		Not allowed: 0,4%				

Stud and foalinformation (last year)				Carrier status	
Number of breedings 2024:		116		Dwarfism:	vrij
Foals born 2025:		94		Hydrocephalus:	vrij
Foals deceased 2025:		6			
Inspection results (premium) foals					
1e	2e	3e	none		
8	22	3	0		

Stallion station: Gebr. Van Manen, Ede - www.hgbebrvanmanen.nl
Dekstation Gaasterland, Oudemirdum - www.dekstationgaasterland.nl



Matthys 504

201201682	v.: Norbert 444	mv.: Beart 411	mmv.: Krist 358	Mareline: 002
	m.: Wylster H.			

linear exterior/ movement by hand

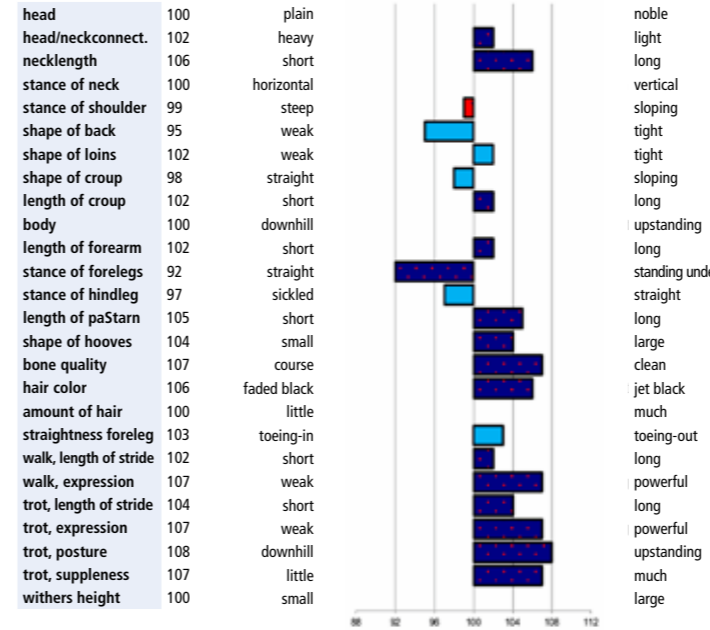

appreciative exterior features				
btbh.%	racialtype	frame	feet & legs	total
89	102	103	106	105

movement/sport aptitude					
btbh.%	walk	trot	gallop.	total	harness horse
81	104	105	105	106	104

Breeding values sport				
btbh.%	EBV	MK%	Bloodspread	Kinship
51	104			18,8 94

Breeding values character				
btbh.%	Reliability/computability	Trainability	Willingness to work	Stamina
54	100	100	106	106

Life totals									
Mares					Geldings				
Stb	Star	%Star	Crown	Model	Pref.	Prest.	RB	Star	
56	54	51%	5	0	0	0	0	4	

Stallions										
Star	Stb	Approved on offspring					Stallion mothers			
30	1	0					0			

Predisposition and sports									
A	AA	AAA	Sport	Elite	Pref. pntn				
8	16	3	0	0	255				
Markings Allowed:			0,6%		Not allowed: 0,6%				

Stud and foalinformation (last year)				Carrier status	
Number of breedings 2024:		55		Dwarfism:	vrij
Foals born 2025:		38		Hydrocephalus:	vrij
Foals deceased 2025:		3			
Inspection results (premium) foals					
1e	2e	3e	none		
2	6	3	0		

Stallion station: Gebr. Van Manen, Ede - www.hgbebrvanmanen.nl



Teun 505

201400668	v.: Bartele 472	mv.: Rindert 406	mmv.: Fabe 348	Mareline: 050
	m.: Richt fan Lutke Peinjum			

linear exterior/ movement by hand

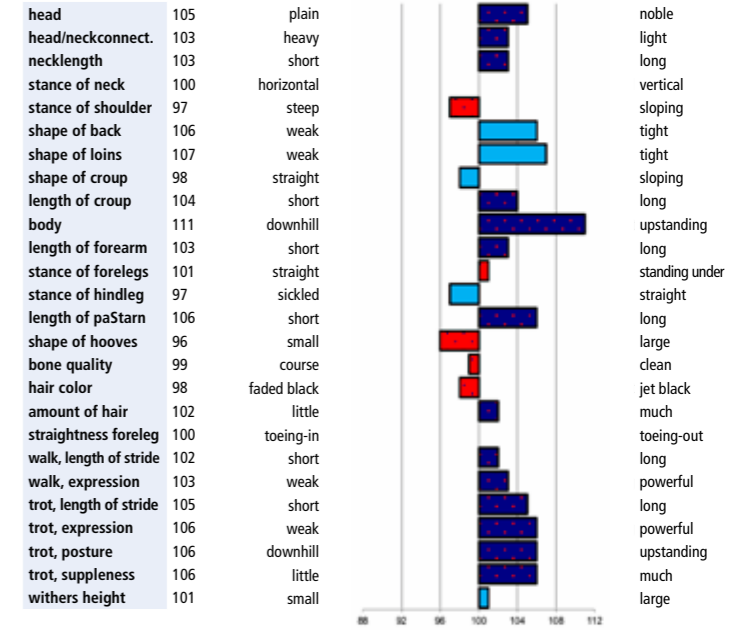

appreciative exterior features				
btbh.%	racialtype	frame	feet & legs	total
90	104	108	102	106

movement/sport aptitude					
btbh.%	walk	trot	gallop.	total	harness horse
83	101	104	107	105	105

Breeding values sport				
btbh.%	EBV	MK%	Bloodspread	Kinship
56	102			18,7 94

Breeding values character				
btbh.%	Reliability/computability	Trainability	Willingness to work	Stamina
53	102	104	99	98

Life totals									
Mares					Geldings				
Stb	Star	%Star	Crown	Model	Pref.	Prest.	RB	Star	
56	71	59%	9	0	0	0	2	4	

Stallions										
Star	Stb	Approved on offspring					Stallion mothers			
42	3	0					0			

Predisposition and sports									
A	AA	AAA	Sport	Elite	Pref. pntn				
5	13	15	0	0	456				
Markings Allowed:			3,4%		Not allowed: 1,1%				

Stud and foalinformation (last year)				Carrier status	
Number of breedings 2024:		81		Dwarfism:	vrij
Foals born 2025:		53		Hydrocephalus:	vrij
Foals deceased 2025:		3			
Inspection results (premium) foals					
1e	2e	3e	none		
6	11	0	0		

Stallion station: Elite Dutch Sporthorses, Clarksville, MI US



Stallions approved on progeny

Ulbe 506

201401382
 v.: Anders 451 mv.: Anton 343
 m.: Willy 'fan Panhuys' mmv.: Hearke 254 Mareline: 010

linear exterior/ movement by hand

head	101	plain	noble
head/neckconnect.	99	heavy	light
necklength	96	short	long
stance of neck	96	horizontal	vertical
stance of shoulder	97	steep	sloping
shape of back	102	weak	tight
shape of loins	102	weak	tight
shape of croup	98	straight	sloping
length of croup	98	short	long
body	101	downhill	upstanding
length of forearm	97	short	long
stance of forelegs	100	straight	standing under
stance of hindleg	100	sickled	straight
length of paStarn	97	short	long
shape of hooves	92	small	large
bone quality	99	course	clean
hair color	101	faded black	jet black
amount of hair	103	little	much
straightness foreleg	99	toeing-in	toeing-out
walk, length of stride	100	short	long
walk, expression	99	weak	powerful
trot, length of stride	103	short	long
trot, expression	103	weak	powerful
trot, posture	103	downhill	upstanding
trot, suppleness	104	little	much
withers height	96	small	large

appreciative exterior features

btbh.%	racialtype	frame	feet & legs	total
75	99	98	98	98

movement/sport aptitude

btbh.%	walk	trot	gallop.	total	harness horse
75	97	98	98	97	95

Breeding values sport

btbh.%	EBV	Kinship	MK%	EBV	MK%	Bloodspread
33	106	16,6	108			

Breeding values character

btbh.%	Reliability/ computability	Trainability	Willingness to work	Stamina
50	102	99	102	103

Life totals

Mares										Geldings			
Stb	Star	%Star	Crown	Model	Pref.	Prest.	RB	Star					
22	12	37%	1	0	0	0	0	0	1				

Stallions

Star	Stb	Approved on offspring	Stallion mothers
5	0	0	0

Predisposition and sports

A	AA	AAA	Sport	Elite	Pref. pntn
3	6	3	0	0	86
Markings Allowed: 0,4%					Not allowed: 0,4%

Stud and foalinformation (last year)

Number of breedings 2024:	48	Carrier status	Dwarfism: drager Hydrocephalus: vrij
Foals born 2025:	25		
Foals deceased 2025:	1		
Inspection results (premium) foals			
1e	2e	3e	none
1	2	2	0

Stallion station:
 Extreme Friesians, Idaho US



Waander 512

201502483
 v.: Loadevyk 431 mv.: Beart 411
 m.: Sigrid mmv.: Oepke 266 Mareline: 038

linear exterior/ movement by hand

head	106	plain	noble
head/neckconnect.	102	heavy	light
necklength	101	short	long
stance of neck	101	horizontal	vertical
stance of shoulder	99	steep	sloping
shape of back	100	tight	weak
shape of loins	98	weak	tight
shape of croup	101	straight	sloping
length of croup	99	short	long
body	104	downhill	upstanding
length of forearm	105	short	long
stance of forelegs	109	straight	standing under
stance of hindleg	95	sickled	straight
length of paStarn	104	short	long
shape of hooves	99	small	large
bone quality	96	course	clean
hair color	102	faded black	jet black
amount of hair	98	little	much
straightness foreleg	101	toeing-in	toeing-out
walk, length of stride	101	short	long
walk, expression	101	weak	powerful
trot, length of stride	102	short	long
trot, expression	103	weak	powerful
trot, posture	103	downhill	upstanding
trot, suppleness	103	little	much
withers height	103	small	large

appreciative exterior features

btbh.%	racialtype	frame	feet & legs	total
81	104	102	99	102

movement/sport aptitude

btbh.%	walk	trot	gallop.	total	harness horse
76	100	105	96	100	104

Breeding values sport

btbh.%	EBV	Kinship	MK%	EBV	MK%	Bloodspread
33	101	17,6	101			

Breeding values character

btbh.%	Reliability/ computability	Trainability	Willingness to work	Stamina
49	99	96	100	100

Life totals

Mares										Geldings			
Stb	Star	%Star	Crown	Model	Pref.	Prest.	RB	Star					
20	17	47%	1	0	0	0	0	0	0				

Stallions

Star	Stb	Approved on offspring	Stallion mothers
20	0	0	0

Predisposition and sports

A	AA	AAA	Sport	Elite	Pref. pntn
4	5	7	0	0	141
Markings Allowed: 2,4%					Not allowed: 0,4%

Stud and foalinformation (last year)

Number of breedings 2024:	41	Carrier status	Dwarfism: vrij Hydrocephalus: vrij
Foals born 2025:	21		
Foals deceased 2025:	3		
Inspection results (premium) foals			
1e	2e	3e	none
3	7	2	0

Stallion station:
 Stoeterij Friese Visser, Drachten - www.friesevisser.com



Auwert 514

201600298
 v.: Johannes 484 mv.: Andries 415
 m.: Gerlinde D. mmv.: Folkert 353 Mareline: 025

linear exterior/ movement by hand

head	100	plain	noble
head/neckconnect.	109	heavy	light
necklength	110	short	long
stance of neck	106	horizontal	vertical
stance of shoulder	99	steep	sloping
shape of back	102	weak	tight
shape of loins	105	weak	tight
shape of croup	106	straight	sloping
length of croup	96	short	long
body	100	downhill	upstanding
length of forearm	104	short	long
stance of forelegs	97	straight	standing under
stance of hindleg	101	sickled	straight
length of paStarn	107	short	long
shape of hooves	91	small	large
bone quality	114	course	clean
hair color	101	faded black	jet black
amount of hair	102	little	much
straightness foreleg	99	toeing-in	toeing-out
walk, length of stride	97	short	long
walk, expression	101	weak	powerful
trot, length of stride	105	short	long
trot, expression	108	weak	powerful
trot, posture	109	downhill	upstanding
trot, suppleness	107	little	much
withers height	101	small	large

appreciative exterior features

btbh.%	racialtype	frame	feet & legs	total
89	108	105	110	110

movement/sport aptitude

btbh.%	walk	trot	gallop.	total	harness horse
80	104	103	98	102	102

Breeding values sport

btbh.%	EBV	Kinship	MK%	EBV	MK%	Bloodspread
44	98	19,0	93			

Breeding values character

btbh.%	Reliability/ computability	Trainability	Willingness to work	Stamina
53	103	102	100	101

Life totals

Mares										Geldings			
Stb	Star	%Star	Crown	Model	Pref.	Prest.	RB	Star					
37	65	65%	5	0	0	0	1	2					

Stallions

Star	Stb	Approved on offspring	Stallion mothers
44	1	0	0

Predisposition and sports

A	AA	AAA	Sport	Elite	Pref. pntn
6	11	4	0	0	262
Markings Allowed: 0,5%					Not allowed: 0%

Stud and foalinformation (last year)

Number of breedings 2024:	71	Carrier status	Dwarfism: vrij Hydrocephalus: vrij
Foals born 2025:	62		
Foals deceased 2025:	8		
Inspection results (premium) foals			
1e	2e	3e	none
4	11	2	0

Stallion station:
 De Nieuwe Heuvel, Lunteren - www.denieuweheuvel.com



Arent 515

201601986
 v.: Jouwe 485 mv.: Haitse 425
 m.: Marije van Dijkstra State mmv.: Doaitsen 420 Mareline: 161

linear exterior/ movement by hand

head	103	plain	noble
head/neckconnect.	106	heavy	light
necklength	104	short	long
stance of neck	99	horizontal	vertical
stance of shoulder	102	steep	sloping
shape of back	105	weak	tight
shape of loins	106	weak	tight
shape of croup	93	straight	sloping
length of croup	103	short	long
body	103	downhill	upstanding
length of forearm	103	short	long
stance of forelegs	93	straight	standing under
stance of hindleg	99	sickled	straight
length of paStarn	99	short	long
shape of hooves	102	small	large
bone quality	106	course	clean
hair color	102	faded black	jet black
amount of hair	101	little	much
straightness foreleg	99	toeing-in	toeing-out
walk, length of stride	104	short	long
walk, expression	105	weak	powerful
trot, length of stride	104	short	long
trot, expression	103	weak	powerful
trot, posture	106	downhill	upstanding
trot, suppleness	104	little	much
withers height	99	small	large

appreciative exterior features

btbh.%	racialtype	frame	feet & legs	total
77	105	108	106	108

movement/sport aptitude

btbh.%	walk	trot	gallop.	total	harness horse
74	107	106	94	103	104

Breeding values sport

btbh.%	EBV	Kinship	MK%	EBV	MK%	Bloodspread
33	105	18,1	98			

Breeding values character

btbh.%	Reliability/ computability	Trainability	Willingness to work	Stamina
52	99	102	103	101

Life totals

Mares										Geldings			
Stb	Star	%Star	Crown	Model	Pref.	Prest.	RB	Star					
14	17	60%	4	0	0	0	0	0	0				

Stallions

Star	Stb	Approved on offspring	Stallion mothers
11	0	0	0

Predisposition and sports

A	AA	AAA	Sport	Elite	Pref. pntn
4	10	4	0	0	142
Markings Allowed: 5,6%					Not allowed: 0,6%

Stud and foalinformation (last year)

Number of breedings 2024:	19	Carrier status	Dwarfism: vrij Hydrocephalus: vrij
Foals born 2025:	16		
Foals deceased 2025:	4		
Inspection results (premium) foals			
1e	2e	3e	none
3	3	0	0

Stallion station:
 De Nieuwe Heuvel, Lunteren - www.denieuweheuvel.com



Stallions not yet approved on progeny

Willem 508

201501190	v.: Hette 481	mv.: Folkert 353	mmv.: Tsjomme 329	Mareline: 061
	m.: Tjanneke L.			

linear exterior/ movement by hand

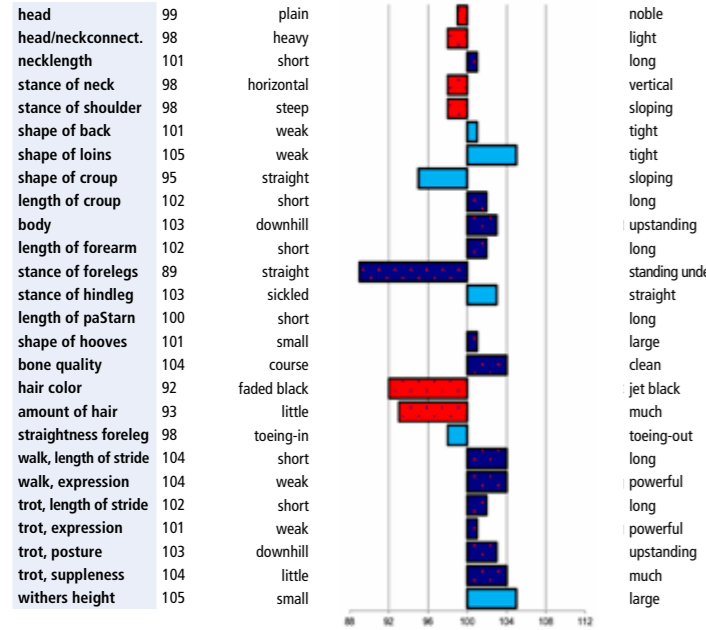

appreciative exterior features				
btbh.%	racialtype	frame	feet & legs	total
71	98	100	104	101

movement/sport aptitude					
btbh.%	walk	trot	gallop.	total	harness horse
74	105	105	102	105	99

Breeding values sport				Kinship	
btbh.%	EBV	MK%	EBV	MK%	Bloodspread
34	100			18,5	96

Breeding values character				
btbh.%	Reliability/computability	Trainability	Willingness to work	Stamina
59	96	96	90	92

Life totals									
Mares					Geldings				
Stb	Star	%Star	Crown	Model	Pref.	Prest.	RB	Star	
9	9	55%	2	0	0	0	0	0	0

Stallions									
Star	Stb	Approved on offspring					Stallion mothers		
5	0	0	0	0	0	0	0	0	0

Predisposition and sports							Total points	
A	AA	AAA	Sport	Elite	Pref. pntn			
6	7	2	0	0	85			
Markings Allowed: 9,0%					Not allowed: 0,5%			

Stud and foalinformation (last year)				Carrier status	
Number of breedings 2024:		4		Dwarfism:	drager
Foals born 2025:		4		Hydrocephalus:	vrij
Foals deceased 2025:		0			
Inspection results (premium) foals					
1e	2e	3e	none		
0	0	0	0		

Stallion station:	
Frisonen El Centenario SPR de RL de CV, MEX	



Wardy 509

201502110	v.: Hette 481	mv.: Goffert 369	mmv.: Feitse 293	Mareline: 008
	m.: Annegien			

linear exterior/ movement by hand

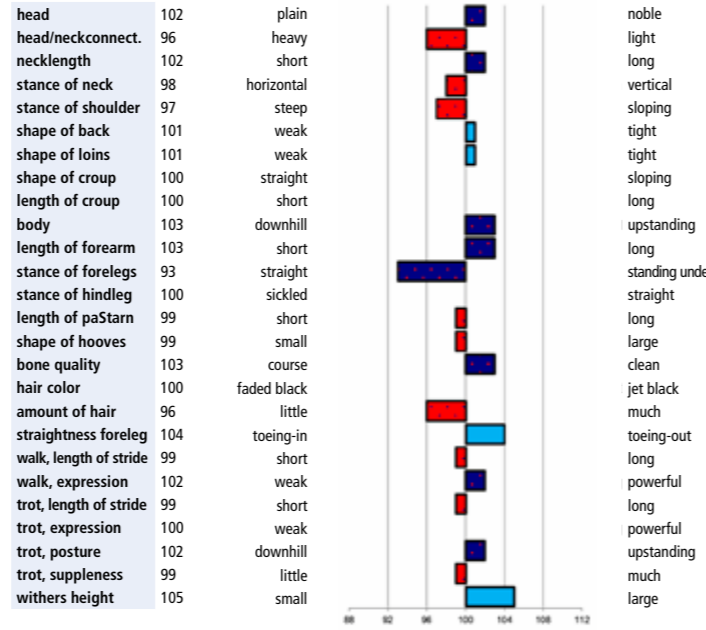

appreciative exterior features				
btbh.%	racialtype	frame	feet & legs	total
58	97	101	100	99

movement/sport aptitude					
btbh.%	walk	trot	gallop.	total	harness horse
50	101	102	-	102	102

Breeding values sport				Kinship	
btbh.%	EBV	MK%	EBV	MK%	Bloodspread
32	101			18,1	98

Breeding values character				
btbh.%	Reliability/computability	Trainability	Willingness to work	Stamina
54	95	101	96	97

Life totals									
Mares					Geldings				
Stb	Star	%Star	Crown	Model	Pref.	Prest.	RB	Star	
1	4	80%	0	0	0	0	0	0	0

Stallions									
Star	Stb	Approved on offspring					Stallion mothers		
2	0	0	0	0	0	0	0	0	0

Predisposition and sports							Total points	
A	AA	AAA	Sport	Elite	Pref. pntn			
0	0	0	0	0	6			
Markings Allowed: 4,2%				Not allowed: 0%				

Stud and foalinformation (last year)				Carrier status	
Number of breedings 2024:		2		Dwarfism:	vrij
Foals born 2025:		2		Hydrocephalus:	drager
Foals deceased 2025:		1			
Inspection results (premium) foals					
1e	2e	3e	none		
0	0	0	0		

Stallion station:	
Dekstation Gaasterland, Oudemirdum - www.dekstationgaasterland.nl	



Wibout 511

201501285	v.: Thorben 466	mv.: Doeke 287	mmv.: Tjimme 275	Mareline: 034
	m.: Estelle van de Strubbenhof			

linear exterior/ movement by hand

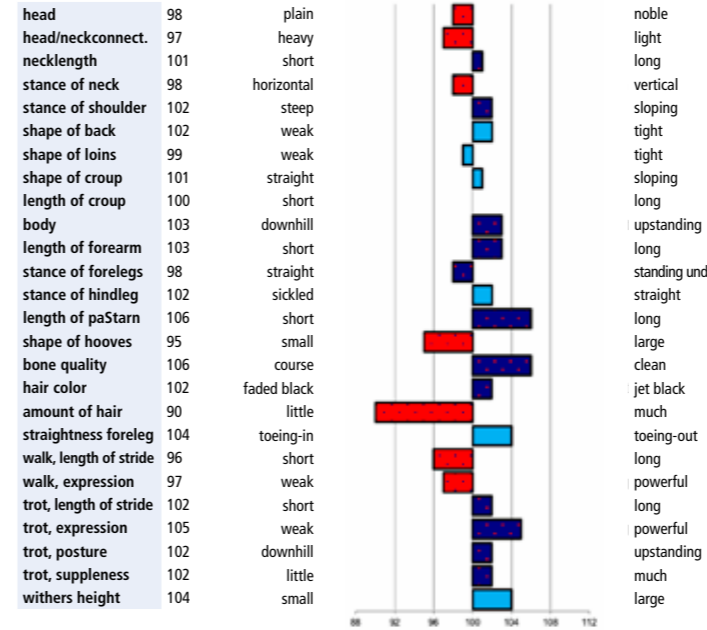

appreciative exterior features				
btbh.%	racialtype	frame	feet & legs	total
79	95	102	107	102

movement/sport aptitude					
btbh.%	walk	trot	gallop.	total	harness horse
75	104	96	97	99	93

Breeding values sport				Kinship	
btbh.%	EBV	MK%	EBV	MK%	Bloodspread
31	97			16,8	106

Breeding values character				
btbh.%	Reliability/computability	Trainability	Willingness to work	Stamina
54	95	101	96	97

Life totals									
Mares					Geldings				
Stb	Star	%Star	Crown	Model	Pref.	Prest.	RB	Star	
26	14	37%	1	0	0	0	0	2	

Stallions									
Star	Stb	Approved on offspring					Stallion mothers		
13	0	0	0	0	0	0	0	0	2

Predisposition and sports							Total points	
A	AA	AAA	Sport	Elite	Pref. pntn			
7	6	0	0	0	71			
Markings Allowed: 4,0%				Not allowed: 0,2%				

Stud and foalinformation (last year)				Carrier status	
Number of breedings 2024:		139		Dwarfism:	vrij
Foals born 2025:		72		Hydrocephalus:	vrij
Foals deceased 2025:		5			
Inspection results (premium) foals					
1e	2e	3e	none		
2	15	15	0		

Stallion station:	
Finca Sanro, Mateos (MEX) - www.fincasanro.com	



On standby

Wolter 513

201502273	v.: Fabe 348	mv.: Karst 362	mmv.: Naen 264	Mareline: 047
	m.: Zandra fan Bartlehiem			

linear exterior/ movement by hand

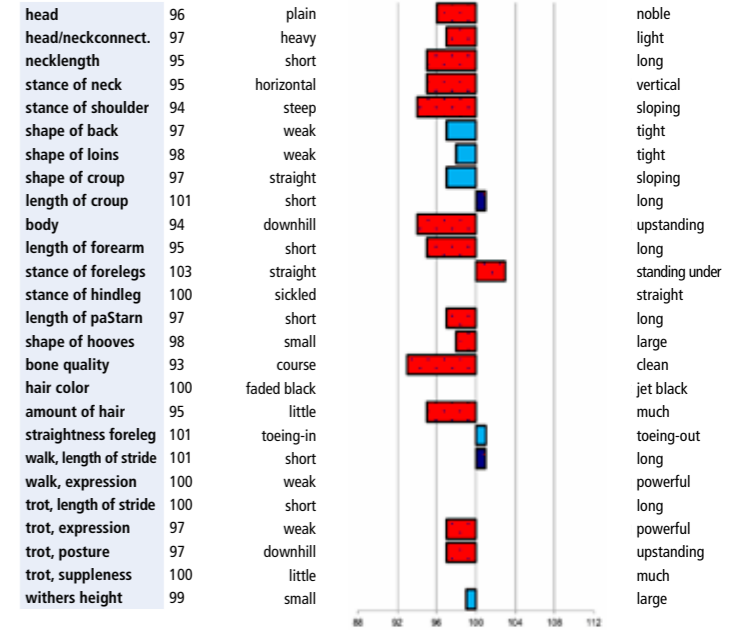

appreciative exterior features				
btbh.%	racialtype	frame	feet & legs	total
69	93	96	92	92

movement/sport aptitude					
btbh.%	walk	trot	gallop.	total	harness horse
65	92	95	100	95	97

Breeding values sport				Kinship	
btbh.%	EBV	MK%	EBV	MK%	Bloodspread
34	103			16,0	111

Breeding values character				
btbh.%	Reliability/computability	Trainability	Willingness to work	Stamina
41	93	93	99	99

Life totals									
Mares					Geldings				
Stb	Star	%Star	Crown	Model	Pref.	Prest.	RB	Star	
6	1	14%	0	0	0	0	0	1	

Stallions									
Star	Stb	Approved on offspring					Stallion mothers		
4	0	0	0	0	0	0	0	0	1

Predisposition and sports							Total points	
A	AA	AAA	Sport	Elite	Pref. pntn			
2	5	0	0	0	33			
Markings Allowed: 0,5%				Not allowed: 0%				

Stud and foalinformation (last year)				Carrier status	
Number of breedings 2024:		51		Dwarfism:	vrij
Foals born 2025:		34		Hydrocephalus:	vrij
Foals deceased 2025:		2			
Inspection results (premium) foals					
1e	2e	3e	none		
3	8	1	0		

Stallion station:	
Stoeterij Friese Visser, Drachten - www.friesevisser.com	



Stallions not yet approved on progeny

Beant 517

201600229	v.: Hessel 480	mv.: Tsjalle 454	mmv.: Gjalt 426	Mareline: 103
	m.: Lobke fan de Lege Gaean			

linear exterior/ movement by hand

head	93	plain	noble
head/neckconnect.	99	heavy	light
necklength	106	short	long
stance of neck	103	horizontal	vertical
stance of shoulder	99	steep	sloping
shape of back	96	weak	tight
shape of loins	99	weak	tight
shape of croup	95	straight	sloping
length of croup	100	short	long
body	96	downhill	upstanding
length of forearm	100	short	long
stance of forelegs	95	straight	standing under
stance of hindleg	103	sickled	straight
length of paStarn	101	short	long
shape of hooves	101	small	large
bone quality	105	course	clean
hair color	102	faded black	jet black
amount of hair	101	little	much
straightness foreleg	108	toeing-in	toeing-out
walk, length of stride	103	short	long
walk, expression	103	weak	powerful
trot, length of stride	109	short	long
trot, expression	109	weak	powerful
trot, posture	108	downhill	upstanding
trot, suppleness	109	little	much
withers height	105	small	large

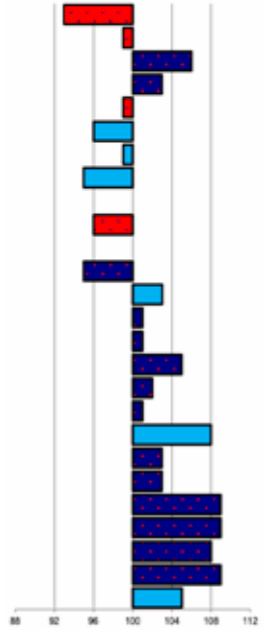

appreciative exterior features				
btbh.%	racialtype	frame	feet & legs	total
70	98	100	104	101

movement/sport aptitude					
btbh.%	walk	trot	gallop.	total	harness horse
66	105	108	102	106	105

Breeding values sport			
btbh.%	EBV	MK%	Bloodspread
34	104	18,2	98

Breeding values character				
btbh.%	Reliability/computability	Trainability	Willingness to work	Stamina
43	105	95	93	95

Life totals									
Mares					Geldings				
Stb	Star	%Star	Crown	Model	Pref.	Prest.	RB	Star	
4	6	60%	0	0	0	0	1	0	

Stallions					
Star	Stb	Approved on offspring	Stallion mothers		
14	0	0	0		

Predisposition and sports						
A	AA	AAA	Sport	Elite	Pref. pntn	Total points
3	7	3	0	0	88	
Markings Allowed:			2,6%	Not allowed:		0,9%

Stud and foalinformation (last year)				Carrier status	
Number of breedings 2024:	18	Dwarfism:	vrij	Hydrocephalus:	vrij
Foals born 2025:	17				
Foals deceased 2025:	0				
Inspection results (premium) foals					
1e	2e	3e	none		
0	0	0	0		

Stallion station:	
Finca Sanro, Mateos (MEX) - www.fincasanro.com	



Fryso 518

201700143	v.: Hessel 480	mv.: Jisse 433	mmv.: Anton 343	Mareline: 121
	m.: Marrit van de Pöle			

linear exterior/ movement by hand

head	98	plain	noble
head/neckconnect.	103	heavy	light
necklength	102	short	long
stance of neck	94	horizontal	vertical
stance of shoulder	97	steep	sloping
shape of back	101	weak	tight
shape of loins	103	weak	tight
shape of croup	96	straight	sloping
length of croup	102	short	long
body	102	downhill	upstanding
length of forearm	100	short	long
stance of forelegs	97	straight	standing under
stance of hindleg	99	sickled	straight
length of paStarn	100	short	long
shape of hooves	101	small	large
bone quality	102	course	clean
hair color	101	faded black	jet black
amount of hair	98	little	much
straightness foreleg	99	toeing-in	toeing-out
walk, length of stride	103	short	long
walk, expression	101	weak	powerful
trot, length of stride	99	short	long
trot, expression	101	weak	powerful
trot, posture	101	downhill	upstanding
trot, suppleness	99	little	much
withers height	100	small	large

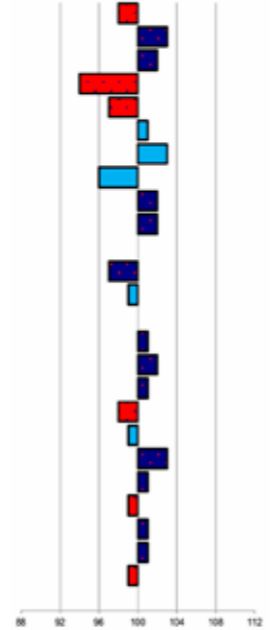

appreciative exterior features				
btbh.%	racialtype	frame	feet & legs	total
59	98	105	104	103

movement/sport aptitude					
btbh.%	walk	trot	gallop.	total	harness horse
59	100	104	103	103	98

Breeding values sport			
btbh.%	EBV	MK%	Bloodspread
32	104	17,4	102

Breeding values character				
btbh.%	Reliability/computability	Trainability	Willingness to work	Stamina
36	100	100	94	94

Life totals									
Mares					Geldings				
Stb	Star	%Star	Crown	Model	Pref.	Prest.	RB	Star	
4	5	56%	0	0	0	0	0	0	

Stallions					
Star	Stb	Approved on offspring	Stallion mothers		
1	0	0	0		

Predisposition and sports						
A	AA	AAA	Sport	Elite	Pref. pntn	Total points
3	3	1	0	0	34	
Markings Allowed:			1,0%	Not allowed:		0%

Stud and foalinformation (last year)				Carrier status	
Number of breedings 2024:	23	Dwarfism:	drager	Hydrocephalus:	vrij
Foals born 2025:	16				
Foals deceased 2025:	1				
Inspection results (premium) foals					
1e	2e	3e	none		
0	4	1	0		

Stallion station:	
HVM Stal, Hoornsterzwaag - www.hvmstal.nl	



Dedmer 519

201701876	v.: Alwin 469	mv.: Teeuwis 389	mmv.: Jasper 366	Mareline: 110
	m.: Wealtsje A.			

linear exterior/ movement by hand

head	103	plain	noble
head/neckconnect.	102	heavy	light
necklength	101	short	long
stance of neck	101	horizontal	vertical
stance of shoulder	96	steep	sloping
shape of back	100	weak	tight
shape of loins	100	weak	tight
shape of croup	97	straight	sloping
length of croup	99	short	long
body	101	downhill	upstanding
length of forearm	100	short	long
stance of forelegs	102	straight	standing under
stance of hindleg	102	sickled	straight
length of paStarn	98	short	long
shape of hooves	97	small	large
bone quality	103	course	clean
hair color	105	faded black	jet black
amount of hair	98	little	much
straightness foreleg	103	toeing-in	toeing-out
walk, length of stride	104	short	long
walk, expression	104	weak	powerful
trot, length of stride	108	short	long
trot, expression	105	weak	powerful
trot, posture	106	downhill	upstanding
trot, suppleness	105	little	much
withers height	99	small	large

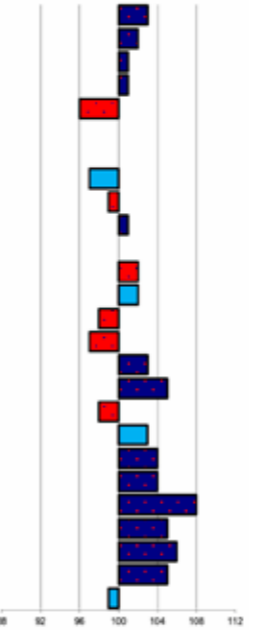

appreciative exterior features				
btbh.%	racialtype	frame	feet & legs	total
60	103	105	106	106

movement/sport aptitude					
btbh.%	walk	trot	gallop.	total	harness horse
51	105	108	-	108	103

Breeding values sport			
btbh.%	EBV	MK%	Bloodspread
32	99	18,6	95

Breeding values character				
btbh.%	Reliability/computability	Trainability	Willingness to work	Stamina
43	105	95	93	95

Life totals									
Mares					Geldings				
Stb	Star	%Star	Crown	Model	Pref.	Prest.	RB	Star	
0	3	100%	0	0	0	0	0	0	

Stallions					
Star	Stb	Approved on offspring	Stallion mothers		
5	0	0	0		

Predisposition and sports						
A	AA	AAA	Sport	Elite	Pref. pntn	Total points
0	0	0	0	0	8	
Markings Allowed:			0%	Not allowed:		0%

Stud and foalinformation (last year)				Carrier status	
Number of breedings 2024:	0	Dwarfism:	vrij	Hydrocephalus:	vrij
Foals born 2025:	0				
Foals deceased 2025:	0				
Inspection results (premium) foals					
1e	2e	3e	none		
0	0	0	0		

Stallion station:	
Finca Sanro, Mateos (MEX) - www.fincasanro.com	



Foeke 520

201702670	v.: Johannes 484	mv.: Onne 376	mmv.: Teunis 332	Mareline: 038
	m.: Hadewich			

linear exterior/ movement by hand

head	105	plain	noble
head/neckconnect.	106	heavy	light
necklength	108	short	long
stance of neck	108	horizontal	vertical
stance of shoulder	101	steep	sloping
shape of back	100	weak	tight
shape of loins	99	weak	tight
shape of croup	106	straight	sloping
length of croup	97	short	long
body	102	downhill	upstanding
length of forearm	103	short	long
stance of forelegs	102	straight	standing under
stance of hindleg	103	sickled	straight
length of paStarn	105	short	long
shape of hooves	98	small	large
bone quality	107	course	clean
hair color	102	faded black	jet black
amount of hair	104	little	much
straightness foreleg	104	toeing-in	toeing-out
walk, length of stride	102	short	long
walk, expression	102	weak	powerful
trot, length of stride	107	short	long
trot, expression	106	weak	powerful
trot, posture	104	downhill	upstanding
trot, suppleness	107	little	much
withers height	102	small	large

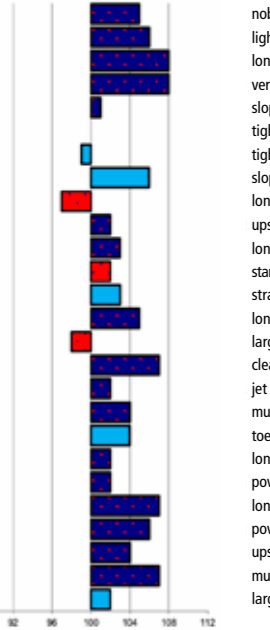

appreciative exterior features				
btbh.%	racialtype	frame	feet & legs	total
77	108	104	108	108

movement/sport aptitude					
btbh.%	walk	trot	gallop.	total	harness horse
72	103	103	96	101	101

Breeding values sport			
btbh.%	EBV	MK%	Bloodspread
34	100	18,3	97

Breeding values character				
btbh.%	Reliability/computability	Trainability	Willingness to work	Stamina
48	101	104	103	101

Life totals									
Mares					Geldings				
Stb	Star	%Star	Crown	Model	Pref.	Prest.	RB	Star	
9	15	65%	2	0	0	0	0	0	

Stallions					
Star	Stb	Approved on offspring	Stallion mothers		
17	1	0	0		

Predisposition and sports						
A	AA	AAA	Sport	Elite	Pref. pntn	Total points
4	9	2	0	0	136	
Markings Allowed:			1,3%	Not allowed:		0,6%

Stud and foalinformation (last year)				Carrier status	
Number of breedings 2024:	6	Dwarfism:	drager	Hydrocephalus:	vrij
Foals born 2025:	3				
Foals deceased 2025:	0				
Inspection results (premium) foals					
1e	2e	3e	none		
0	1	1	0		

Stallion station:	
M. Botes, Zwavelpoort SA	



Stallions not yet approved on progeny

Martzen 521

201200259	v.: Dries 421	mv.: Abe 346	mmv.: Nykle 309	Mareline: 094
	m.: Rebecca Marja H.			

linear exterior/ movement by hand

head	106	plain	noble
head/neckconnect.	105	heavy	light
necklength	99	short	long
stance of neck	102	horizontal	vertical
stance of shoulder	98	steep	sloping
shape of back	97	weak	tight
shape of loins	96	weak	tight
shape of croup	102	straight	sloping
length of croup	95	short	long
body	101	downhill	upstanding
length of forearm	97	short	long
stance of forelegs	102	straight	standing under
stance of hindleg	98	sickled	straight
length of paStarn	95	short	long
shape of hooves	97	small	large
bone quality	99	course	clean
hair color	100	faded black	jet black
amount of hair	104	little	much
straightness foreleg	100	toeing-in	toeing-out
walk, length of stride	102	short	long
walk, expression	102	weak	powerful
trot, length of stride	101	short	long
trot, expression	101	weak	powerful
trot, posture	102	downhill	upstanding
trot, suppleness	104	little	much
withers height	98	small	large

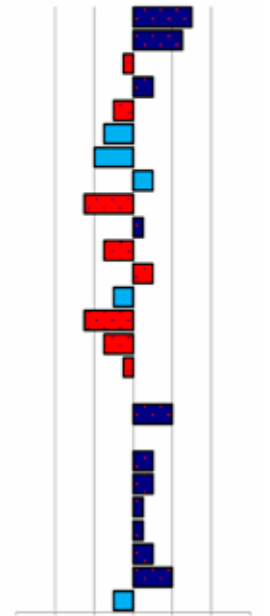

appreciative exterior features				
btbh.%	racialtype	frame	feet & legs	total
52	105	98	98	100

movement/sport aptitude					
btbh.%	walk	trot	gallop.	total	harness horse
52	100	101	103	102	101

Breeding values sport				Kinship	
btbh.%	EBV	MK%	EBV	MK%	Bloodspread
32	105			17,2	104

Breeding values character				
btbh.%	Reliability/computability	Trainability	Willingness to work	Stamina
39	98	97	99	104

Life totals									
Mares					Geldings				
Stb	Star	%Star	Crown	Model	Pref.	Prest.	RB	Star	
0	0	0%	0	0	0	0	0	0	0

Stallions										
Star	Stb	Approved on offspring					Stallion mothers			
1	0	0					0			
Predisposition and sports										
A	AA	AAA	Sport	Elite	Pref. pntn					
0	0	0	0	0	1					
Markings Allowed:			2,4%		Not allowed: 0%					

Stud and foalinformation (last year)				Carrier status	
Number of breedings 2024:		124		Dwarfism:	vrij
Foals born 2025:		43		Hydrocephalus:	vrij
Foals deceased 2025:		4			
Inspection results (premium) foals					
1e	2e	3e	none		
2	11	2	0		

Stallion station:	
Stal de Mersken, Siegerswoude - www.staldemersken.nl	



Alger 522

201602890	v.: Haike 482	mv.: Wylster 463	mmv.: Jasper 366	Mareline: 008
	m.: Matsje fan de Pikestjelp			

linear exterior/ movement by hand

head	100	plain	noble
head/neckconnect.	98	heavy	light
necklength	97	short	long
stance of neck	99	horizontal	vertical
stance of shoulder	97	steep	sloping
shape of back	99	weak	tight
shape of loins	96	weak	tight
shape of croup	105	straight	sloping
length of croup	95	short	long
body	97	downhill	upstanding
length of forearm	100	short	long
stance of forelegs	100	straight	standing under
stance of hindleg	97	sickled	straight
length of paStarn	100	short	long
shape of hooves	104	small	large
bone quality	99	course	clean
hair color	100	faded black	jet black
amount of hair	101	little	much
straightness foreleg	100	toeing-in	toeing-out
walk, length of stride	103	short	long
walk, expression	103	weak	powerful
trot, length of stride	101	short	long
trot, expression	101	weak	powerful
trot, posture	102	downhill	upstanding
trot, suppleness	103	little	much
withers height	106	small	large

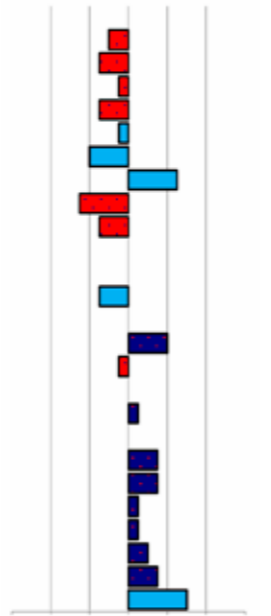

appreciative exterior features				
btbh.%	racialtype	frame	feet & legs	total
48	99	97	100	98

movement/sport aptitude					
btbh.%	walk	trot	gallop.	total	harness horse
53	103	109	103	106	101

Breeding values sport				Kinship	
btbh.%	EBV	MK%	EBV	MK%	Bloodspread
-	-			17,9	99

Breeding values character				
btbh.%	Reliability/computability	Trainability	Willingness to work	Stamina
39	98	97	99	104

Life totals									
Mares					Geldings				
Stb	Star	%Star	Crown	Model	Pref.	Prest.	RB	Star	
0	0	0%	0	0	0	0	0	0	0

Stallions										
Star	Stb	Approved on offspring					Stallion mothers			
2	0	0					0			
Predisposition and sports										
A	AA	AAA	Sport	Elite	Pref. pntn					
0	0	0	0	0	2					
Markings Allowed:			1,4%		Not allowed: 0%					

Stud and foalinformation (last year)				Carrier status	
Number of breedings 2024:		116		Dwarfism:	drager
Foals born 2025:		81		Hydrocephalus:	vrij
Foals deceased 2025:		9			
Inspection results (premium) foals					
1e	2e	3e	none		
3	15	6	1		

Stallion station:	
Stal Chardon, Jorwert - www.stalchardon.nl	



Faust 523

201703412	v.: Maurits 437	mv.: Haitse 425	mmv.: Leffert 306	Mareline: 115
	m.: Fardau M.			

linear exterior/ movement by hand

head	98	plain	noble
head/neckconnect.	103	heavy	light
necklength	102	short	long
stance of neck	99	horizontal	vertical
stance of shoulder	94	steep	sloping
shape of back	105	weak	tight
shape of loins	103	weak	tight
shape of croup	100	straight	sloping
length of croup	100	short	long
body	102	downhill	upstanding
length of forearm	106	short	long
stance of forelegs	100	straight	standing under
stance of hindleg	99	sickled	straight
length of paStarn	100	short	long
shape of hooves	91	small	large
bone quality	102	course	clean
hair color	103	faded black	jet black
amount of hair	97	little	much
straightness foreleg	102	toeing-in	toeing-out
walk, length of stride	99	short	long
walk, expression	99	weak	powerful
trot, length of stride	103	short	long
trot, expression	101	weak	powerful
trot, posture	99	downhill	upstanding
trot, suppleness	101	little	much
withers height	104	small	large

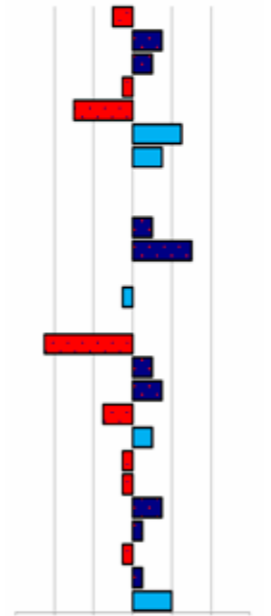

appreciative exterior features				
btbh.%	racialtype	frame	feet & legs	total
60	100	105	104	104

movement/sport aptitude					
btbh.%	walk	trot	gallop.	total	harness horse
52	105	104	-	106	101

Breeding values sport				Kinship	
btbh.%	EBV	MK%	EBV	MK%	Bloodspread
32	102			18,5	96

Breeding values character				
btbh.%	Reliability/computability	Trainability	Willingness to work	Stamina
39	98	97	99	104

Life totals									
Mares					Geldings				
Stb	Star	%Star	Crown	Model	Pref.	Prest.	RB	Star	
0	0	0%	0	0	0	0	0	0	0

Stallions										
Star	Stb	Approved on offspring					Stallion mothers			
4	0	0					0			
Predisposition and sports										
A	AA	AAA	Sport	Elite	Pref. pntn					
0	0	0	0	0	4					
Markings Allowed:			2,2%		Not allowed: 1,1%					

Stud and foalinformation (last year)				Carrier status	
Number of breedings 2024:		41		Dwarfism:	vrij
Foals born 2025:		32		Hydrocephalus:	drager
Foals deceased 2025:		2			
Inspection results (premium) foals					
1e	2e	3e	none		
3	3	3	0		

Stallion station:	
De Nieuwe Heuvel, Lunteren - www.denieuweheuvel.com	



Herre 524

201800533	v.: Nane 492	mv.: Reinder 452	mmv.: Onne 376	Mareline: 015
	m.: Minke fan Hylpen			

linear exterior/ movement by hand

head	98	plain	noble
head/neckconnect.	100	heavy	light
necklength	101	short	long
stance of neck	104	horizontal	vertical
stance of shoulder	102	steep	sloping
shape of back	99	weak	tight
shape of loins	96	weak	tight
shape of croup	95	straight	sloping
length of croup	97	short	long
body	102	downhill	upstanding
length of forearm	102	short	long
stance of forelegs	99	straight	standing under
stance of hindleg	99	sickled	straight
length of paStarn	106	short	long
shape of hooves	97	small	large
bone quality	105	course	clean
hair color	104	faded black	jet black
amount of hair	100	little	much
straightness foreleg	101	toeing-in	toeing-out
walk, length of stride	99	short	long
walk, expression	102	weak	powerful
trot, length of stride	107	short	long
trot, expression	109	weak	powerful
trot, posture	106	downhill	upstanding
trot, suppleness	109	little	much
withers height	99	small	large

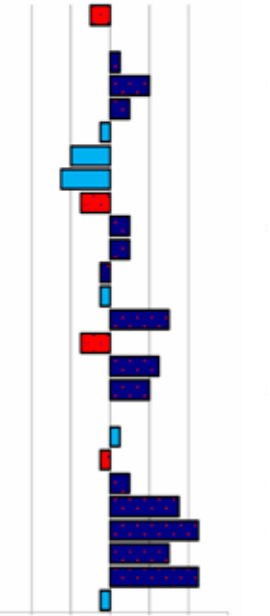

appreciative exterior features				
btbh.%	racialtype	frame	feet & legs	total
63	103	103	107	105

movement/sport aptitude					
btbh.%	walk	trot	gallop.	total	harness horse
53	103	102	-	103	103

Breeding values sport				Kinship	
btbh.%	EBV	MK%	EBV	MK%	Bloodspread
31	100			18,7	95

Breeding values character				
btbh.%	Reliability/computability	Trainability	Willingness to work	Stamina
39	98	97	99	104

Life totals									
Mares					Geldings				
Stb	Star	%Star	Crown	Model	Pref.	Prest.	RB	Star	
0	0	0%	0	0	0	0	0	0	0

Stallions										
Star	Stb	Approved on offspring					Stallion mothers			
11	0	0					0			
Predisposition and sports										
A	AA	AAA	Sport	Elite	Pref. pntn					
0	0	0	0	0	11					
Markings Allowed:			4,8%		Not allowed: 1,5%					

Stud and foalinformation (last year)				Carrier status	
Number of breedings 2024:		74		Dwarfism:	vrij
Foals born 2025:		51		Hydrocephalus:	vrij
Foals deceased 2025:		4			
Inspection results (premium) foals					
1e	2e	3e	none		
4	8	1	1		

Stallion station:	
Stal fan de Kadyk, Sint Johannesga - www.stalfandekadyk.nl	



Hilbrand 525

201801236
 v.: Hette 481 mv.: Alwin 469 mmv.: Haitse 425 Mareline: 117
 m.: Sjoukje B.

linear exterior/ movement by hand

head	106	plain	noble
head/neckconnect.	105	heavy	light
necklength	105	short	long
stance of neck	102	horizontal	vertical
stance of shoulder	104	steep	sloping
shape of back	107	weak	tight
shape of loins	102	weak	tight
shape of croup	103	straight	sloping
length of croup	104	short	long
body	105	downhill	upstanding
length of forearm	109	short	long
stance of forelegs	96	straight	standing under
stance of hindleg	95	sickled	straight
length of paStarn	100	short	long
shape of hooves	107	small	large
bone quality	100	course	clean
hair color	103	faded black	jet black
amount of hair	106	little	much
straightness foreleg	103	toeing-in	toeing-out
walk, length of stride	104	short	long
walk, expression	106	weak	powerful
trot, length of stride	108	short	long
trot, expression	108	weak	powerful
trot, posture	104	downhill	upstanding
trot, suppleness	106	little	much
withers height	102	small	large

appreciative exterior features				
btbh.%	racialtype	frame	feet & legs	total
58	106	106	101	105

movement/sport aptitude					
btbh.%	walk	trot	gallop.	total	harness horse
51	103	108	-	107	103

Breeding values sport				Kinship	
btbh.%	EBV	MK%	EBV	MK%	Bloodspread
-	-	19,1	92		

Life totals								
Mares			Geldings					
Stb	Star	%Star	Crown	Model	Pref.	Prest.	RB	Star
0	0	0%	0	0	0	0	0	0

Stallions				
Star	Stb	Approved on offspring	Stallion mothers	
12	0	0	0	

Predisposition and sports						Total points
A	AA	AAA	Sport	Elite	Pref. pntn	
0	0	0	0	0	12	

Markings Allowed:	1,0%	Not allowed:	0,7%
-------------------	------	--------------	------

Stud and foalinformation (last year)			Carrier status	
Number of breedings 2024:	116		Dwarfism:	vrij
Foals born 2025:	94		Hydrocephalus:	drager
Foals deceased 2025:	2			
Inspection results (premium) foals				
1e	2e	3e	none	
14	19	3	1	

Stallion station:
 Gebr. Van Manen, Ede - www.hhgebrvanmanen.nl



Gosse 526

201802385
 v.: Nane 492 mv.: Beart 411 mmv.: Leffert 306 Mareline: 025
 m.: Rinske L.

linear exterior/ movement by hand

head	98	plain	noble
head/neckconnect.	103	heavy	light
necklength	100	short	long
stance of neck	97	horizontal	vertical
stance of shoulder	102	steep	sloping
shape of back	104	weak	tight
shape of loins	99	weak	tight
shape of croup	105	straight	sloping
length of croup	96	short	long
body	104	downhill	upstanding
length of forearm	100	short	long
stance of forelegs	103	straight	standing under
stance of hindleg	96	sickled	straight
length of paStarn	98	short	long
shape of hooves	92	small	large
bone quality	103	course	clean
hair color	100	faded black	jet black
amount of hair	100	little	much
straightness foreleg	101	toeing-in	toeing-out
walk, length of stride	106	short	long
walk, expression	105	weak	powerful
trot, length of stride	106	short	long
trot, expression	102	weak	powerful
trot, posture	107	downhill	upstanding
trot, suppleness	106	little	much
withers height	99	small	large

appreciative exterior features				
btbh.%	racialtype	frame	feet & legs	total
60	100	103	105	103

movement/sport aptitude					
btbh.%	walk	trot	gallop.	total	harness horse
51	106	109	-	109	102

Breeding values sport				Kinship	
btbh.%	EBV	MK%	EBV	MK%	Bloodspread
31	102	19,1	92		

Life totals								
Mares			Geldings					
Stb	Star	%Star	Crown	Model	Pref.	Prest.	RB	Star
0	0	0%	0	0	0	0	0	0

Stallions				
Star	Stb	Approved on offspring	Stallion mothers	
7	0	0	0	

Predisposition and sports						Total points
A	AA	AAA	Sport	Elite	Pref. pntn	
0	0	0	0	0	7	

Markings Allowed:	0,9%	Not allowed:	1,2%
-------------------	------	--------------	------

Stud and foalinformation (last year)			Carrier status	
Number of breedings 2024:	71		Dwarfism:	vrij
Foals born 2025:	60		Hydrocephalus:	vrij
Foals deceased 2025:	2			
Inspection results (premium) foals				
1e	2e	3e	none	
6	10	4	0	

Stallion station:
 Paardensportcentrum Marum, Marum - www.paardensportcentrummarum.nl



Hildwin 528

201800509
 v.: Omer 493 mv.: Fridse 423 mmv.: Tsjerk 328 Mareline: 015
 m.: Yasmine K.

linear exterior/ movement by hand

head	101	plain	noble
head/neckconnect.	98	heavy	light
necklength	100	short	long
stance of neck	103	horizontal	vertical
stance of shoulder	100	steep	sloping
shape of back	98	weak	tight
shape of loins	100	weak	tight
shape of croup	99	straight	sloping
length of croup	103	short	long
body	97	downhill	upstanding
length of forearm	101	short	long
stance of forelegs	101	straight	standing under
stance of hindleg	97	sickled	straight
length of paStarn	103	short	long
shape of hooves	100	small	large
bone quality	100	course	clean
hair color	101	faded black	jet black
amount of hair	102	little	much
straightness foreleg	101	toeing-in	toeing-out
walk, length of stride	103	short	long
walk, expression	105	weak	powerful
trot, length of stride	105	short	long
trot, expression	104	weak	powerful
trot, posture	102	downhill	upstanding
trot, suppleness	104	little	much
withers height	102	small	large

appreciative exterior features				
btbh.%	racialtype	frame	feet & legs	total
44	103	102	103	103

movement/sport aptitude					
btbh.%	walk	trot	gallop.	total	harness horse
41	102	101	-	102	96

Breeding values sport				Kinship	
btbh.%	EBV	MK%	EBV	MK%	Bloodspread
-	-	17,1	104		

Markings Allowed:	0%	Not allowed:	0%
-------------------	----	--------------	----

Stud and foalinformation (last year)			Carrier status	
Number of breedings 2024:	70		Dwarfism:	vrij
Foals born 2025:	44		Hydrocephalus:	vrij
Foals deceased 2025:	3			
Inspection results (premium) foals				
1e	2e	3e	none	
3	13	3	0	

Stallion station:
 Stoeterij Friese Visser, Drachten - www.friesevisser.com



Hilbert 529

201801223
 v.: Haïke 482 mv.: Stendert 447 mmv.: Ielke 382 Mareline: 032
 m.: Lys van Swichum

linear exterior/ movement by hand

head	103	plain	noble
head/neckconnect.	99	heavy	light
necklength	100	short	long
stance of neck	102	horizontal	vertical
stance of shoulder	100	steep	sloping
shape of back	100	weak	tight
shape of loins	101	weak	tight
shape of croup	104	straight	sloping
length of croup	100	short	long
body	98	downhill	upstanding
length of forearm	100	short	long
stance of forelegs	101	straight	standing under
stance of hindleg	99	sickled	straight
length of paStarn	98	short	long
shape of hooves	106	small	large
bone quality	105	course	clean
hair color	102	faded black	jet black
amount of hair	99	little	much
straightness foreleg	100	toeing-in	toeing-out
walk, length of stride	101	short	long
walk, expression	101	weak	powerful
trot, length of stride	100	short	long
trot, expression	96	weak	powerful
trot, posture	101	downhill	upstanding
trot, suppleness	97	little	much
withers height	101	small	large

appreciative exterior features				
btbh.%	racialtype	frame	feet & legs	total
44	103	103	104	104

movement/sport aptitude					
btbh.%	walk	trot	gallop.	total	harness horse
38	104	100	-	103	98

Breeding values sport				Kinship	
btbh.%	EBV	MK%	EBV	MK%	Bloodspread
-	-	17,4	103		

Markings Allowed:	0,8%	Not allowed:	0,8%
-------------------	------	--------------	------

Stud and foalinformation (last year)			Carrier status	
Number of breedings 2024:	158		Dwarfism:	vrij
Foals born 2025:	131		Hydrocephalus:	vrij
Foals deceased 2025:	11			
Inspection results (premium) foals				
1e	2e	3e	none	
10	34	4	0	

Stallion station:
 Gebr. Van Manen, Ede - www.hhgebrvanmanen.nl
 Rudy Rienstra, Wommels - www.deterpen.nl



Stallions not yet approved on progeny

Hielke 530

201801508
 v.: Jurre 495 mv.: mmv.: Mareline: 001
 m.: Hester L.W. Jisse 433 Tsjerk 328

linear exterior/ movement by hand

head	102	plain	noble
head/neckconnect.	103	heavy	light
necklength	102	short	long
stance of neck	98	horizontal	vertical
stance of shoulder	99	steep	sloping
shape of back	99	weak	tight
shape of loins	99	weak	tight
shape of croup	97	straight	sloping
length of croup	102	short	long
body	102	downhill	upstanding
length of forearm	101	short	long
stance of forelegs	99	straight	standing under
stance of hindleg	95	sickled	straight
length of paStarn	102	short	long
shape of hooves	96	small	large
bone quality	103	course	clean
hair color	103	faded black	jet black
amount of hair	100	little	much
straightness foreleg	104	toeing-in	toeing-out
walk, length of stride	103	short	long
walk, expression	103	weak	powerful
trot, length of stride	106	short	long
trot, expression	106	weak	powerful
trot, posture	106	downhill	upstanding
trot, suppleness	108	little	much
withers height	96	small	large

appreciative exterior features

btbh.%	racialtype	frame	feet & legs	total
48	102	102	104	103

movement/sport aptitude

btbh.%	walk	trot	gallop.	total	harness horse
40	103	104	-	104	102

Breeding values sport

btbh.%	EBV	Kinship	Bloodspread
-	-	18,1	98

Markings Allowed: 1,1% Not allowed: 0%

Stud and foalinformation (last year)				Carrier status	
Number of breedings 2024:	110	Dwarfism:	vrij		
Foals born 2025:	78	Hydrocephalus:	vrij		
Foals deceased 2025:	4				
Inspection results (premium) foals					
1e	2e	3e	none		
5	15	5	0		

Stallion station:
 Stal Chardon, Jorwert - www.stalchardon.nl



Kees 531

201900282
 v.: Tjebbe 500 mv.: mmv.: Mareline: 022
 m.: Rosa fan 'e Hartstun Maurus 441 Andries 415

linear exterior/ movement by hand

head	102	plain	noble
head/neckconnect.	100	heavy	light
necklength	104	short	long
stance of neck	107	horizontal	vertical
stance of shoulder	104	steep	sloping
shape of back	101	weak	tight
shape of loins	101	weak	tight
shape of croup	97	straight	sloping
length of croup	99	short	long
body	106	downhill	upstanding
length of forearm	106	short	long
stance of forelegs	96	straight	standing under
stance of hindleg	94	sickled	straight
length of paStarn	103	short	long
shape of hooves	92	small	large
bone quality	110	course	clean
hair color	101	faded black	jet black
amount of hair	100	little	much
straightness foreleg	100	toeing-in	toeing-out
walk, length of stride	101	short	long
walk, expression	103	weak	powerful
trot, length of stride	105	short	long
trot, expression	106	weak	powerful
trot, posture	106	downhill	upstanding
trot, suppleness	106	little	much
withers height	101	small	large

appreciative exterior features

btbh.%	racialtype	frame	feet & legs	total
41	108	108	106	109

movement/sport aptitude

btbh.%	walk	trot	gallop.	total	harness horse
37	105	100	-	103	102

Breeding values sport

btbh.%	EBV	Kinship	Bloodspread
-	-	18,7	95

Markings Allowed: 0,3% Not allowed: 0%

Stud and foalinformation (last year)				Carrier status	
Number of breedings 2024:	201	Dwarfism:	vrij		
Foals born 2025:	185	Hydrocephalus:	vrij		
Foals deceased 2025:	20				
Inspection results (premium) foals					
1e	2e	3e	none		
28	36	3	0		

Stallion station:
 De Nieuwe Heuvel, Lunteren - www.denieuweheuvel.com



Jorke 532

201900784
 v.: Menne 496 mv.: mmv.: Mareline: 110
 m.: Lobke fan 'e Kamperdyk Tsjalle 454 Felle 422

linear exterior/ movement by hand

head	99	plain	noble
head/neckconnect.	102	heavy	light
necklength	107	short	long
stance of neck	99	horizontal	vertical
stance of shoulder	105	steep	sloping
shape of back	101	weak	tight
shape of loins	104	weak	tight
shape of croup	98	straight	sloping
length of croup	97	short	long
body	99	downhill	upstanding
length of forearm	104	short	long
stance of forelegs	99	straight	standing under
stance of hindleg	98	sickled	straight
length of paStarn	102	short	long
shape of hooves	104	small	large
bone quality	102	course	clean
hair color	100	faded black	jet black
amount of hair	94	little	much
straightness foreleg	99	toeing-in	toeing-out
walk, length of stride	102	short	long
walk, expression	105	weak	powerful
trot, length of stride	106	short	long
trot, expression	105	weak	powerful
trot, posture	104	downhill	upstanding
trot, suppleness	105	little	much
withers height	105	small	large

appreciative exterior features

btbh.%	racialtype	frame	feet & legs	total
43	102	103	102	103

movement/sport aptitude

btbh.%	walk	trot	gallop.	total	harness horse
40	99	104	-	102	103

Breeding values sport

btbh.%	EBV	Kinship	Bloodspread
-	-	18,5	96

Markings Allowed: 0% Not allowed: 0%

Stud and foalinformation (last year)				Carrier status	
Number of breedings 2024:	51	Dwarfism:	vrij		
Foals born 2025:	45	Hydrocephalus:	vrij		
Foals deceased 2025:	1				
Inspection results (premium) foals					
1e	2e	3e	none		
5	10	3	0		

Stallion station:
 Gebr. Van Manen, Ede - www.hgbebrvanmanen.nl



Jimte 533

201902094
 v.: Ulbrán 502 mv.: mmv.: Mareline: 120
 m.: Tekla v.d.Arebo Hoeve Epke 474 Nykle 309

linear exterior/ movement by hand

head	100	plain	noble
head/neckconnect.	103	heavy	light
necklength	105	short	long
stance of neck	98	horizontal	vertical
stance of shoulder	95	steep	sloping
shape of back	104	weak	tight
shape of loins	100	weak	tight
shape of croup	102	straight	sloping
length of croup	96	short	long
body	104	downhill	upstanding
length of forearm	101	short	long
stance of forelegs	100	straight	standing under
stance of hindleg	100	sickled	straight
length of paStarn	103	short	long
shape of hooves	99	small	large
bone quality	101	course	clean
hair color	104	faded black	jet black
amount of hair	103	little	much
straightness foreleg	96	toeing-in	toeing-out
walk, length of stride	106	short	long
walk, expression	104	weak	powerful
trot, length of stride	102	short	long
trot, expression	101	weak	powerful
trot, posture	100	downhill	upstanding
trot, suppleness	102	little	much
withers height	102	small	large

appreciative exterior features

btbh.%	racialtype	frame	feet & legs	total
43	102	102	101	102

movement/sport aptitude

btbh.%	walk	trot	gallop.	total	harness horse
45	106	106	104	107	102

Breeding values sport

btbh.%	EBV	Kinship	Bloodspread
-	-	17,8	100

Markings Allowed: 1,0% Not allowed: 0%

Stud and foalinformation (last year)				Carrier status	
Number of breedings 2024:	111	Dwarfism:	vrij		
Foals born 2025:	42	Hydrocephalus:	vrij		
Foals deceased 2025:	3				
Inspection results (premium) foals					
1e	2e	3e	none		
4	16	5	0		

Stallion station:
 Finca Sanro, Mateos (MEX) - www.fincasanro.com



Stallions not yet approved on progeny

Kanne 534

201902907
 v.: Ulbrån 502 mv.:
 m.: Sterre T. fan 'e Boppelannen Thorben 466
 mmv.: Doaitsen 420 Mareline: 050

linear exterior/ movement by hand

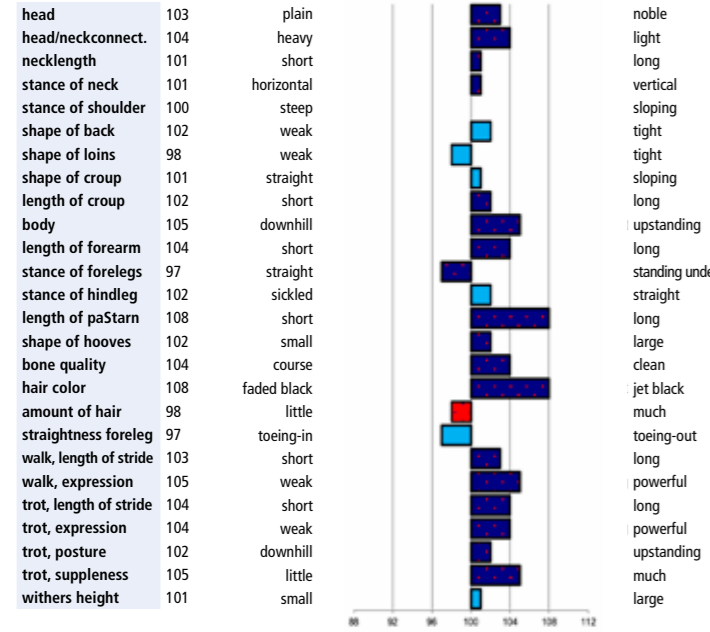

appreciative exterior features

btbh.%	racialtype	frame	feet & legs	total
42	106	103	104	105

movement/sport aptitude

btbh.%	walk	trot	gallop.	total	harness horse
38	105	107	-	108	102

Breeding values sport

btbh.%	EBV	Kinship	Bloodspread
-	-	17,7	100

Markings Allowed: 0% Not allowed: 0%

Stud and foalinformation (last year)

Carrier status
Number of breedings 2024: 158
Foals born 2025: 129
Foals deceased 2025: 6
Inspection results (premium) foals
1e 2e 3e none
9 26 10 0

Stallion station:
 Stal de Mersken, Siegerswoude - www.staldemersken.nl



Jeroen 535

201104106
 v.: Anders 451 mv.:
 m.: Thonny W. Folkert 353
 mmv.: Lammert 260 Mareline: 065

linear exterior/ movement by hand

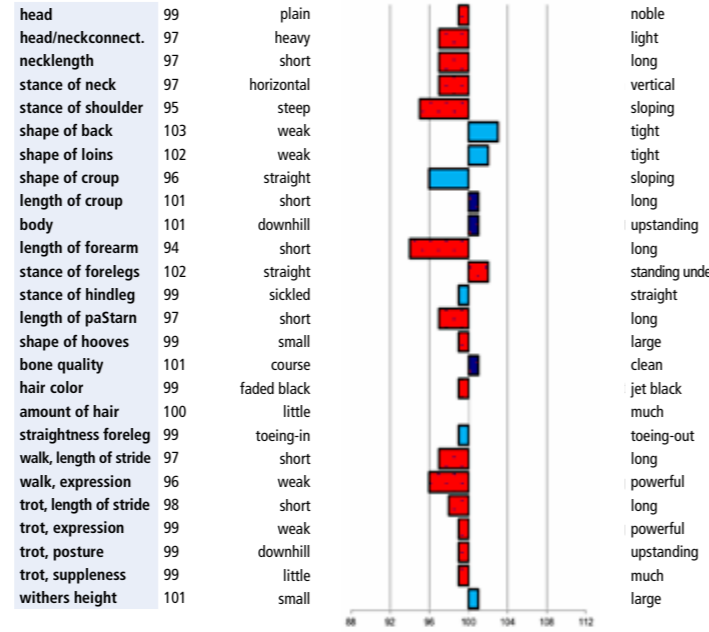

appreciative exterior features

btbh.%	racialtype	frame	feet & legs	total
33	96	98	102	98

movement/sport aptitude

btbh.%	walk	trot	gallop.	total	harness horse
40	111	109	-	113	99

Breeding values sport

btbh.%	EBV	Kinship	Bloodspread
31	108	17,0	105

Markings Allowed: 0% Not allowed: 0%

Stud and foalinformation (last year)

Carrier status
Number of breedings 2024: 56
Foals born 2025: 35
Foals deceased 2025: 0
Inspection results (premium) foals
1e 2e 3e none
0 0 4 0

Stallion station:
 Stal Baron-Spahn, Niebert - www.stalbaronspahn.nl



Elger 536

201701235
 v.: Nane 492 mv.:
 m.: Gerlinde D. Andries 415
 mmv.: Folkert 353 Mareline: 030

linear exterior/ movement by hand

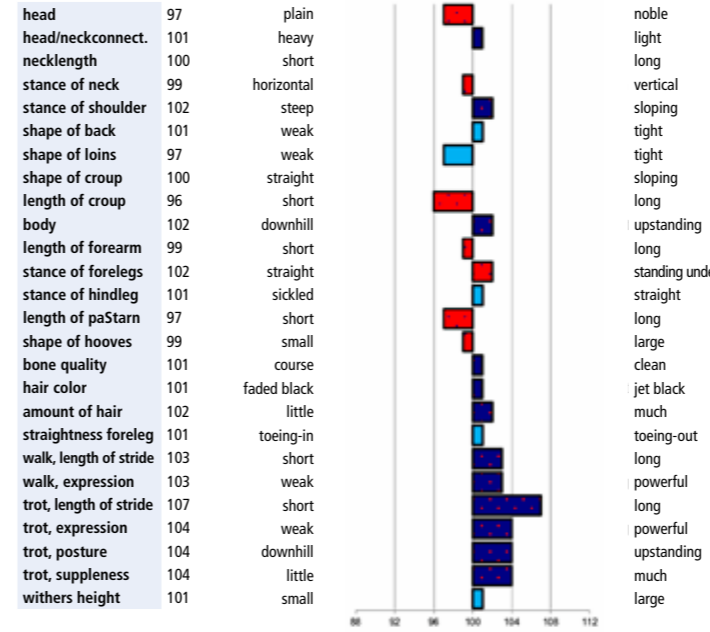

appreciative exterior features

btbh.%	racialtype	frame	feet & legs	total
44	101	102	104	103

movement/sport aptitude

btbh.%	walk	trot	gallop.	total	harness horse
42	104	104	-	105	101

Breeding values sport

btbh.%	EBV	Kinship	Bloodspread
32	99	18,2	98

Markings Allowed: 1,4% Not allowed: 1,4%

Stud and foalinformation (last year)

Carrier status
Number of breedings 2024: 131
Foals born 2025: 73
Foals deceased 2025: 10
Inspection results (premium) foals
1e 2e 3e none
11 11 3 0

Stallion station:
 Stal de Mersken, Siegerswoude - www.staldemersken.nl



Jeppe 537

201901189
 v.: Alwin 469 mv.:
 m.: Hieke v.d. Peester Hoeve Pier 448
 mmv.: Mintse 384 Mareline: 099

linear exterior/ movement by hand

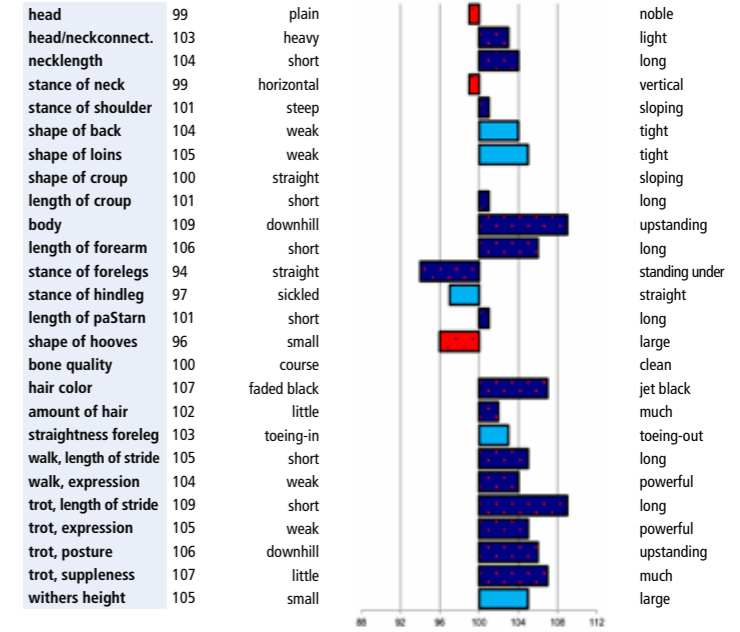

appreciative exterior features

btbh.%	racialtype	frame	feet & legs	total
44	106	107	101	106

movement/sport aptitude

btbh.%	walk	trot	gallop.	total	harness horse
43	103	107	-	106	102

Breeding values sport

btbh.%	EBV	Kinship	Bloodspread
33	102	18,5	96

Markings Allowed: 1,6% Not allowed: 0%

Stud and foalinformation (last year)

Carrier status
Number of breedings 2024: 204
Foals born 2025: 186
Foals deceased 2025: 19
Inspection results (premium) foals
1e 2e 3e none
48 28 4 2

Stallion station:
 De Nieuwe Heuvel, Lunteren - www.denieuweheuvel.com



Stallions not yet approved on progeny

Nyk 538

202000045
 v.: Tiede 501 mv.: Mareline: 050
 m.: Vrouwkje T. van Sessing Bartele 472 Folkert 353

linear exterior/ movement by hand

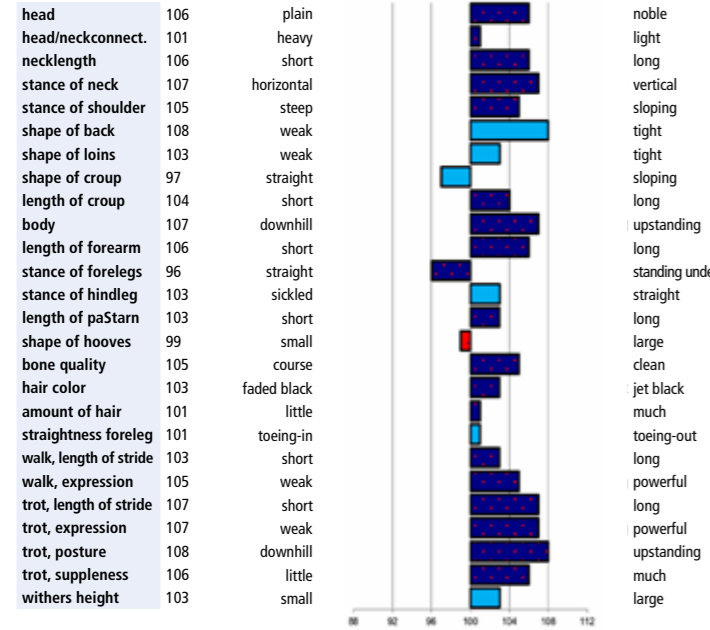

appreciative exterior features				
btbh.%	racialtype	frame	feet & legs	total
42	107	110	108	110

movement/sport aptitude					
btbh.%	walk	trot	gallop.	total	harness horse
41	105	104	-	106	100

Breeding values sport				Kinship	
btbh.%	EBV	MK%	EBV	MK%	Bloodspread
31	100			18,9	93

Markings Allowed:	0%	Not allowed:	1,8%
-------------------	----	--------------	------

Stud and foalinformation (last year)		Carrier status	
Number of breedings 2024:	180	Dwarfism:	vrij
Foals born 2025:	164	Hydrocephalus:	vrij
Foals deceased 2025:	5		
Inspection results (premium) foals			
1e	2e	3e	none
22	35	3	1

Stallion station:
 De Nieuwe Heuvel, Lunteren - www.denieuweheuvel.com



EQUIGENIEK

Martinus 539

202000114
 v.: Tiede 501 mv.: Mareline: 138
 m.: Sjoukje 'van de Brink' Sipke 450 Heinse 354

linear exterior/ movement by hand

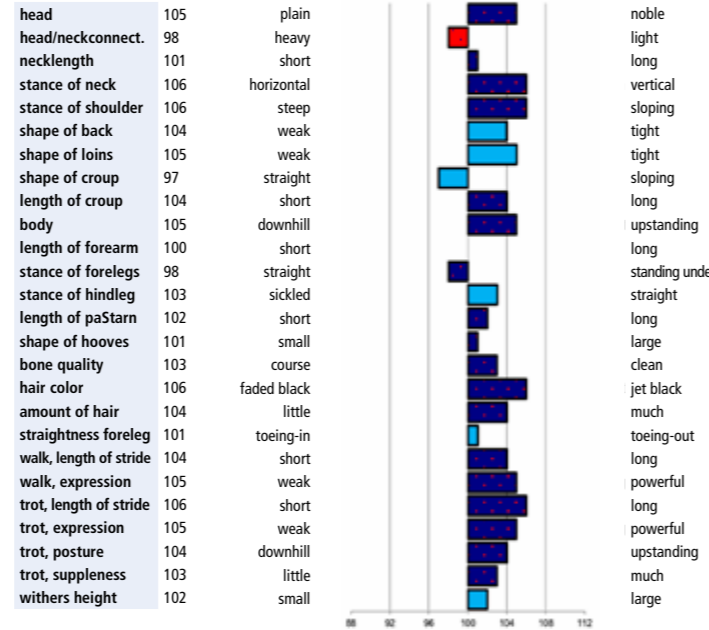

appreciative exterior features				
btbh.%	racialtype	frame	feet & legs	total
42	107	107	105	108

movement/sport aptitude					
btbh.%	walk	trot	gallop.	total	harness horse
40	102	103	-	103	98

Breeding values sport				Kinship	
btbh.%	EBV	MK%	EBV	MK%	Bloodspread
-	-			18,2	97

Markings Allowed:	0,6%	Not allowed:	0%
-------------------	------	--------------	----

Stud and foalinformation (last year)		Carrier status	
Number of breedings 2024:	180	Dwarfism:	vrij
Foals born 2025:	155	Hydrocephalus:	vrij
Foals deceased 2025:	12		
Inspection results (premium) foals			
1e	2e	3e	none
16	29	4	0

Stallion station:
 Dekstation Gaasterland, Oudemirdum - www.dekstationgaasterland.nl



DIGSHOTS

Murk 540

202003344
 v.: Teun 505 mv.: Mareline: 115
 m.: Meisje P.A. van de Sprong Loadewyk 431 Jasper 366

linear exterior/ movement by hand

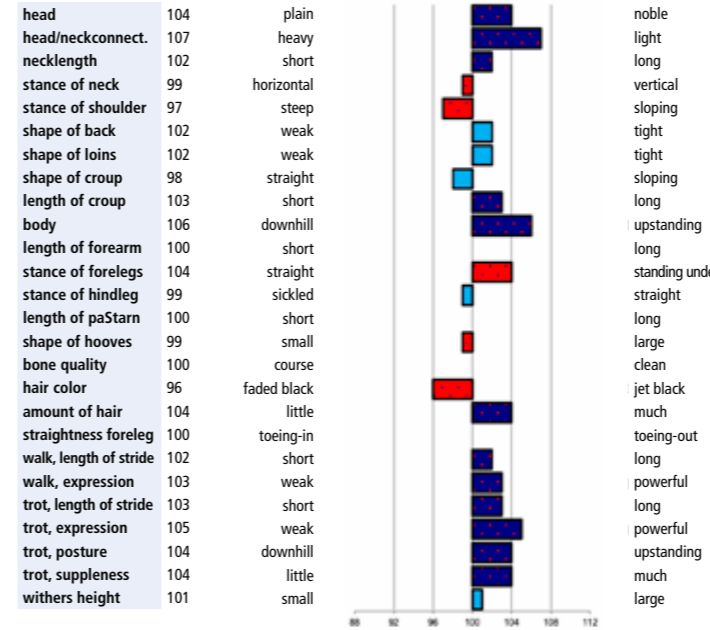

appreciative exterior features				
btbh.%	racialtype	frame	feet & legs	total
42	103	106	105	106

movement/sport aptitude					
btbh.%	walk	trot	gallop.	total	harness horse
41	103	105	-	105	102

Breeding values sport				Kinship	
btbh.%	EBV	MK%	EBV	MK%	Bloodspread
-	-			18,1	98

Markings Allowed:	0%	Not allowed:	0%
-------------------	----	--------------	----

Stud and foalinformation (last year)		Carrier status	
Number of breedings 2024:	170	Dwarfism:	vrij
Foals born 2025:	120	Hydrocephalus:	vrij
Foals deceased 2025:	6		
Inspection results (premium) foals			
1e	2e	3e	none
16	18	2	0

Stallion station:
 Stal fan de Kadyk, Sint Johannesga - www.stalfanekadyk.nl



DIGSHOTS

Manno 541

202000490
 v.: Fonger 478 mv.: Mareline: 022
 m.: Noor F. Andries 415 Brandus 345

linear exterior/ movement by hand

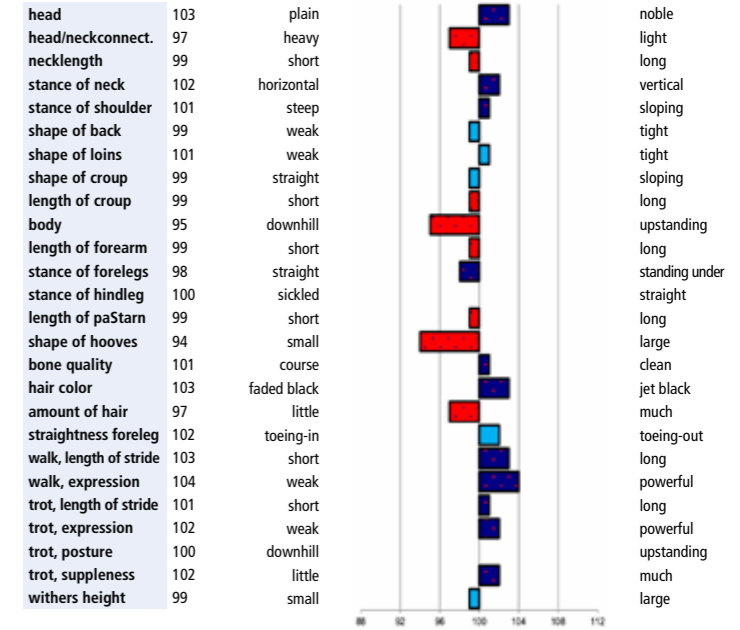

appreciative exterior features				
btbh.%	racialtype	frame	feet & legs	total
43	102	101	102	102

movement/sport aptitude					
btbh.%	walk	trot	gallop.	total	harness horse
47	103	102	101	103	100

Breeding values sport				Kinship	
btbh.%	EBV	MK%	EBV	MK%	Bloodspread
-	-			17,7	100

Markings Allowed:	12,5%	Not allowed:	0%
-------------------	-------	--------------	----

Stud and foalinformation (last year)		Carrier status	
Number of breedings 2024:	32	Dwarfism:	vrij
Foals born 2025:	24	Hydrocephalus:	vrij
Foals deceased 2025:	1		
Inspection results (premium) foals			
1e	2e	3e	none
2	9	0	0

Stallion station:
 Stal Albert Lueks, Diever - Facebook: stal Albert lueks



DIGSHOTS

Stallions not yet approved on progeny

Menso 542

202000913	v.: Ulbrån 502	mv.: Tsjalle 454	mmv.: Jasper 366	Mareline: 050
	m.: Juwiel H. fan Lutke Peinjum			

linear exterior/ movement by hand

head	103	plain	noble
head/neckconnect.	105	heavy	light
necklength	104	short	long
stance of neck	102	horizontal	vertical
stance of shoulder	98	steep	sloping
shape of back	103	weak	tight
shape of loins	102	weak	tight
shape of croup	98	straight	sloping
length of croup	100	short	long
body	106	downhill	upstanding
length of forearm	104	short	long
stance of forelegs	98	straight	standing under
stance of hindleg	99	sickled	straight
length of paStarn	102	short	long
shape of hooves	100	small	large
bone quality	102	course	clean
hair color	106	faded black	jet black
amount of hair	99	little	much
straightness foreleg	97	toeing-in	toeing-out
walk, length of stride	102	short	long
walk, expression	103	weak	powerful
trot, length of stride	107	short	long
trot, expression	104	weak	powerful
trot, posture	104	downhill	upstanding
trot, suppleness	106	little	much
withers height	102	small	large

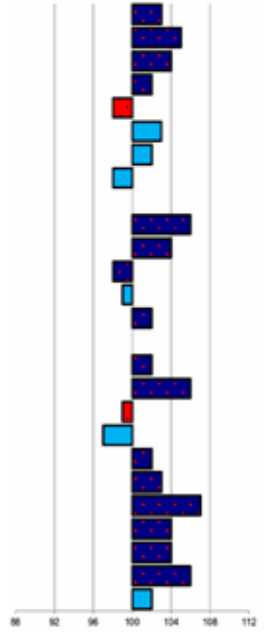

appreciative exterior features				
btbh.%	racialtype	frame	feet & legs	total
43	106	105	104	106

movement/sport aptitude					
btbh.%	walk	trot	gallop.	total	harness horse
41	102	108	-	106	106

Breeding values sport				Kinship	
btbh.%	EBV	MK%	EBV	MK%	Bloodspread
-	-	18,5	96		

Markings Allowed:	0%	Not allowed:	0%
-------------------	----	--------------	----

Stud and foalinformation (last year)		Carrier status	
Number of breedings 2024:	170	Dwarfism:	vrij
Foals born 2025:	144	Hydrocephalus:	vrij
Foals deceased 2025:	13		
Inspection results (premium) foals			
1e	2e	3e	none
9	24	5	0

Stallion station:
Stal fan de Kadyk, Sint Johannesga - www.stalfandekadyk.nl



Mans 543

202001505	v.: Teun 505	mv.: Norbert 444	mmv.: Beart 411	Mareline: 013
	m.: Femcke van de Gonda			

linear exterior/ movement by hand

head	103	plain	noble
head/neckconnect.	103	heavy	light
necklength	101	short	long
stance of neck	100	horizontal	vertical
stance of shoulder	99	steep	sloping
shape of back	107	weak	tight
shape of loins	106	weak	tight
shape of croup	98	straight	sloping
length of croup	102	short	long
body	108	downhill	upstanding
length of forearm	104	short	long
stance of forelegs	98	straight	standing under
stance of hindleg	97	sickled	straight
length of paStarn	106	short	long
shape of hooves	99	small	large
bone quality	99	course	clean
hair color	102	faded black	jet black
amount of hair	101	little	much
straightness foreleg	98	toeing-in	toeing-out
walk, length of stride	103	short	long
walk, expression	105	weak	powerful
trot, length of stride	105	short	long
trot, expression	106	weak	powerful
trot, posture	105	downhill	upstanding
trot, suppleness	106	little	much
withers height	100	small	large

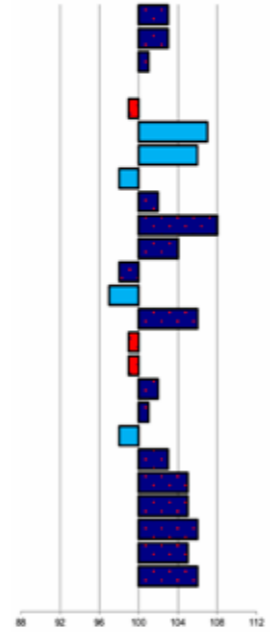

appreciative exterior features				
btbh.%	racialtype	frame	feet & legs	total
43	104	111	104	108

movement/sport aptitude					
btbh.%	walk	trot	gallop.	total	harness horse
41	102	103	-	103	103

Breeding values sport				Kinship	
btbh.%	EBV	MK%	EBV	MK%	Bloodspread
-	-	18,7	95		

Markings Allowed:	1,2%	Not allowed:	1,2%
-------------------	------	--------------	------

Stud and foalinformation (last year)		Carrier status	
Number of breedings 2024:	91	Dwarfism:	vrij
Foals born 2025:	82	Hydrocephalus:	vrij
Foals deceased 2025:	8		
Inspection results (premium) foals			
1e	2e	3e	none
10	15	3	0

Stallion station:
Stal de Mersken, Siegerswoude - www.staldemersken.nl



Nisse 544

202000896	v.: Omer 493	mv.: Fabe 348	mmv.: Feitse 293	Mareline: 050
	m.: Els F.T.			

linear exterior/ movement by hand

head	102	plain	noble
head/neckconnect.	103	heavy	light
necklength	100	short	long
stance of neck	100	horizontal	vertical
stance of shoulder	98	steep	sloping
shape of back	99	weak	tight
shape of loins	103	weak	tight
shape of croup	101	straight	sloping
length of croup	104	short	long
body	99	downhill	upstanding
length of forearm	101	short	long
stance of forelegs	98	straight	standing under
stance of hindleg	99	sickled	straight
length of paStarn	105	short	long
shape of hooves	97	small	large
bone quality	101	course	clean
hair color	102	faded black	jet black
amount of hair	100	little	much
straightness foreleg	100	toeing-in	toeing-out
walk, length of stride	105	short	long
walk, expression	107	weak	powerful
trot, length of stride	106	short	long
trot, expression	103	weak	powerful
trot, posture	104	downhill	upstanding
trot, suppleness	106	little	much
withers height	100	small	large

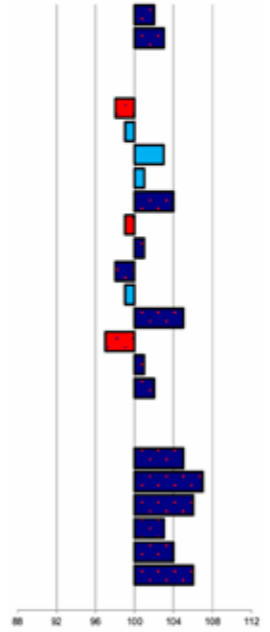

appreciative exterior features				
btbh.%	racialtype	frame	feet & legs	total
46	102	102	104	103

movement/sport aptitude					
btbh.%	walk	trot	gallop.	total	harness horse
42	105	106	101	105	96

Breeding values sport				Kinship	
btbh.%	EBV	MK%	EBV	MK%	Bloodspread
-	-	16,4	109		

Markings Allowed:	0%	Not allowed:	0%
-------------------	----	--------------	----

Stud and foalinformation (last year)		Carrier status	
Number of breedings 2024:	91	Dwarfism:	vrij
Foals born 2025:	82	Hydrocephalus:	vrij
Foals deceased 2025:	8		
Inspection results (premium) foals			
1e	2e	3e	none
10	15	3	0

Stallion station:
Stal fan de Kadyk, Sint Johannesga - www.stalfandekadyk.nl



Pelle 545

202100205	v.: Matthys 504	mv.: Maiko 373	mmv.: Oege 267	Mareline: 008
	m.: Lobke van 't Lansink			

linear exterior/ movement by hand

head	99	plain	noble
head/neckconnect.	102	heavy	light
necklength	102	short	long
stance of neck	101	horizontal	vertical
stance of shoulder	99	steep	sloping
shape of back	100	weak	tight
shape of loins	104	weak	tight
shape of croup	99	straight	sloping
length of croup	104	short	long
body	101	downhill	upstanding
length of forearm	101	short	long
stance of forelegs	97	straight	standing under
stance of hindleg	100	sickled	straight
length of paStarn	102	short	long
shape of hooves	105	small	large
bone quality	107	course	clean
hair color	101	faded black	jet black
amount of hair	99	little	much
straightness foreleg	101	toeing-in	toeing-out
walk, length of stride	103	short	long
walk, expression	105	weak	powerful
trot, length of stride	106	short	long
trot, expression	106	weak	powerful
trot, posture	104	downhill	upstanding
trot, suppleness	105	little	much
withers height	103	small	large

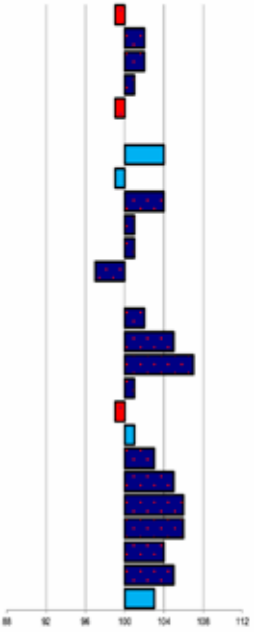

appreciative exterior features				
btbh.%	racialtype	frame	feet & legs	total
44	103	105	106	106

movement/sport aptitude					
btbh.%	walk	trot	gallop.	total	harness horse
41	104	107	-	107	102

Breeding values sport				Kinship	
btbh.%	EBV	MK%	EBV	MK%	Bloodspread
30	101	18,0	99		

Markings Allowed:	0%	Not allowed:	0%
-------------------	----	--------------	----

Stud and foalinformation (last year)		Carrier status	
Number of breedings 2024:	91	Dwarfism:	vrij
Foals born 2025:	82	Hydrocephalus:	vrij
Foals deceased 2025:	8		
Inspection results (premium) foals			
1e	2e	3e	none
10	15	3	0

Stallion station:
Gebr. Van Manen, Ede - www.hhgebrvanmanen.nl



Stallions not yet approved on progeny

Rutger 546

202101027
 v.: Auwert 514 mv.: Marelina: 201
 m.: Dana fan de Kadyk Maurits 437 Erik 351

linear exterior/ movement by hand

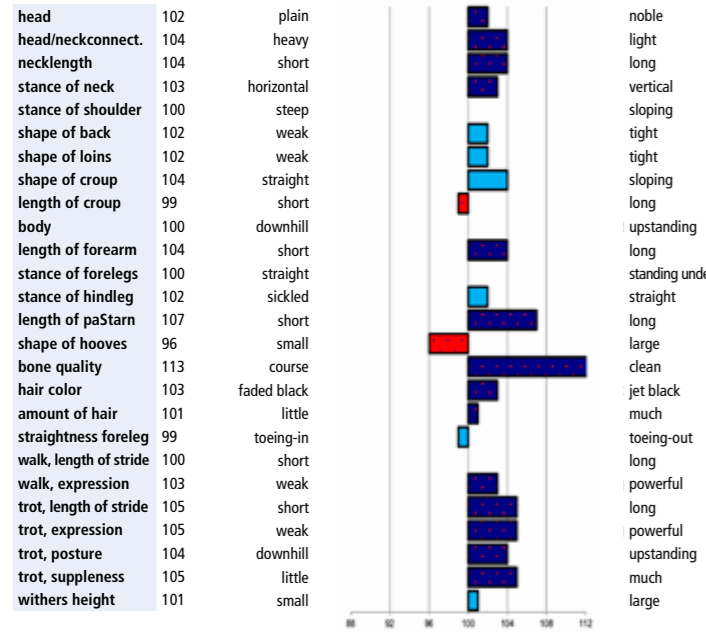

appreciative exterior features				
btbh.%	racialtype	frame	feet & legs	total
43	105	104	111	108

movement/sport aptitude					
btbh.%	walk	trot	gallop.	total	harness horse
39	105	105	-	106	101

Breeding values sport			
btbh.%	EBV	MK%	Bloodspread
-	-	17,7	101

Carrier status	
Dwarfism:	vrij
Hydrocephalus:	vrij

Stallion station:
 Stal fan de Kadyk, Sint Johannesga - www.stalfandekadyk.nl



Siebre 547

202102645
 v.: Jurre 495 mv.: Marelina: 050
 m.: Bente PW Alke 468 Doaitsen 420

linear exterior/ movement by hand

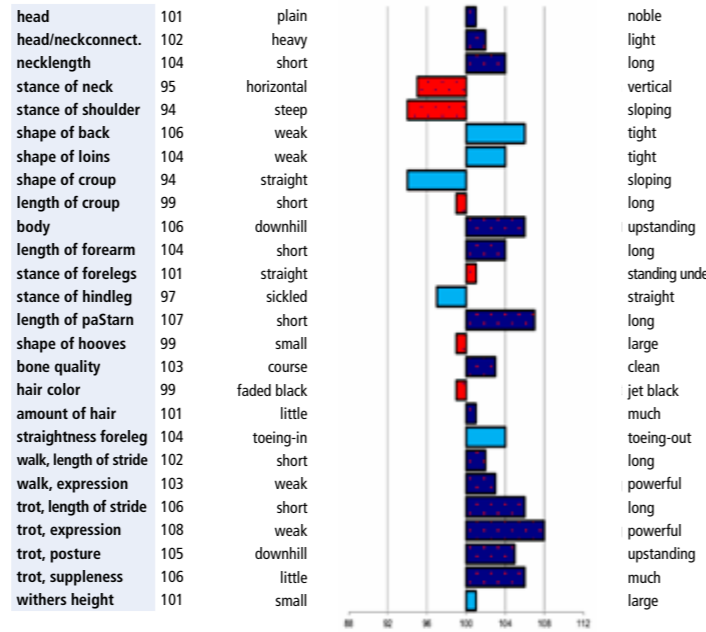

appreciative exterior features				
btbh.%	racialtype	frame	feet & legs	total
41	101	103	102	103

movement/sport aptitude					
btbh.%	walk	trot	gallop.	total	harness horse
36	101	103	-	103	101

Breeding values sport			
btbh.%	EBV	MK%	Bloodspread
-	-	17,5	102

Carrier status	
Dwarfism:	vrij
Hydrocephalus:	vrij

Stallion station:
 Stal Chardon, Jorwert - www.stalchardon.nl



Gurbe 548

201802960
 v.: Wybren 464 mv.: Marelina: 002
 m.: Lyren fan North Ster Sipke 450 Teunis 332

linear exterior/ movement by hand

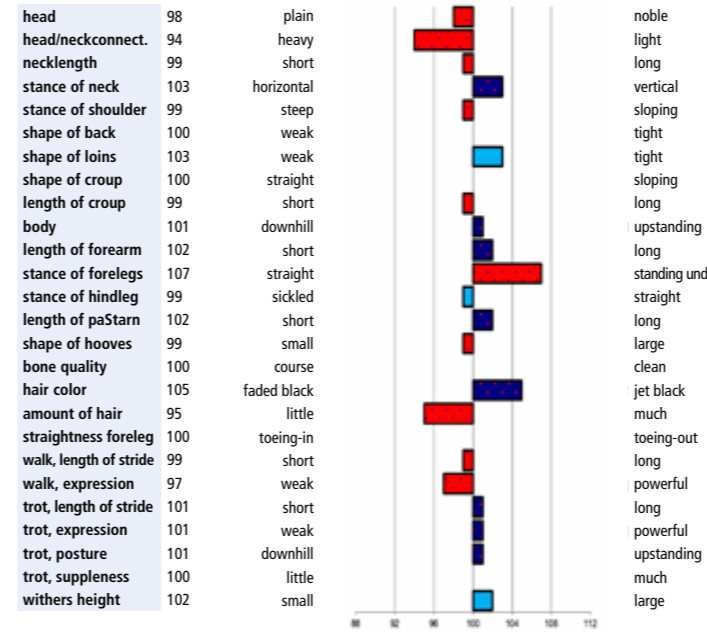

appreciative exterior features				
btbh.%	racialtype	frame	feet & legs	total
44	98	100	101	100

movement/sport aptitude					
btbh.%	walk	trot	gallop.	total	harness horse
39	100	102	-	101	101

Breeding values sport			
btbh.%	EBV	MK%	Bloodspread
-	-	17,1	104

Carrier status	
Dwarfism:	vrij
Hydrocephalus:	vrij

Stallion station:
 Elite Dutch Sporthorses, Clarksville, MI US



Sepke 549

202100708
 v.: Tiede 501 mv.: Marelina: 050
 m.: Anke fan Meren-State Bikkel 470 Tsjalle 454

linear exterior/ movement by hand

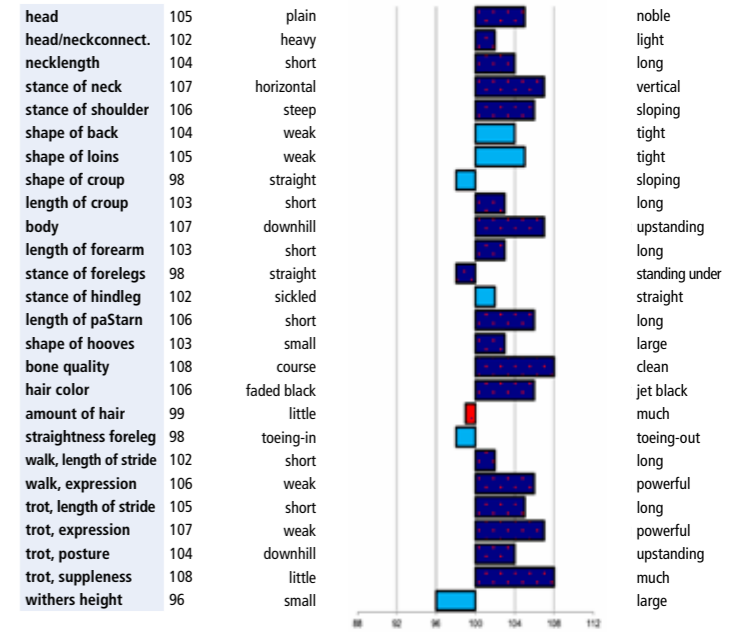

appreciative exterior features				
btbh.%	racialtype	frame	feet & legs	total
41	108	110	109	111

movement/sport aptitude					
btbh.%	walk	trot	gallop.	total	harness horse
38	104	105	-	106	99

Breeding values sport			
btbh.%	EBV	MK%	Bloodspread
-	-	18,8	94

Carrier status	
Dwarfism:	vrij
Hydrocephalus:	vrij

Stallion station:
 Elite Dutch Sporthorses, Clarksville, MI US



Stallions not yet approved on progeny

Sicco 550

202101119
 v.: Teun 505 mv.: Jasper 366
 m.: Tooske fan de Kadyk Mareline: 201
 Erik 351

linear exterior/ movement by hand

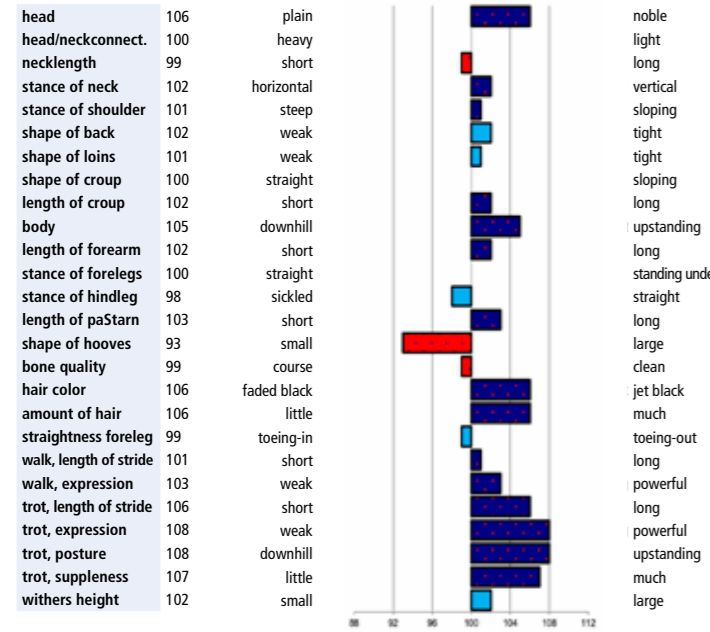

appreciative exterior features				
btbh.%	racialtype	frame	feet & legs	total
45	104	105	102	105

movement/sport aptitude					
btbh.%	walk	trot	gallop.	total	harness horse
40	103	103	-	104	103

Breeding values sport				Kinship	
btbh.%	EBV	MK%	Bloodspread	MK%	Bloodspread
-	-	17,5	102		

Carrier status	
Dwarfism:	vrij
Hydrocephalus:	vrij

Stallion station:
 Stal fan de Kadyk, Sint Johannesga - www.stalfandekadyk.nl



Syme 551

202104145
 v.: Nane 492 mv.: Jerke 434
 m.: Fleur fan 'Sweltjes State' Mareline: 015
 Obe 314

linear exterior/ movement by hand

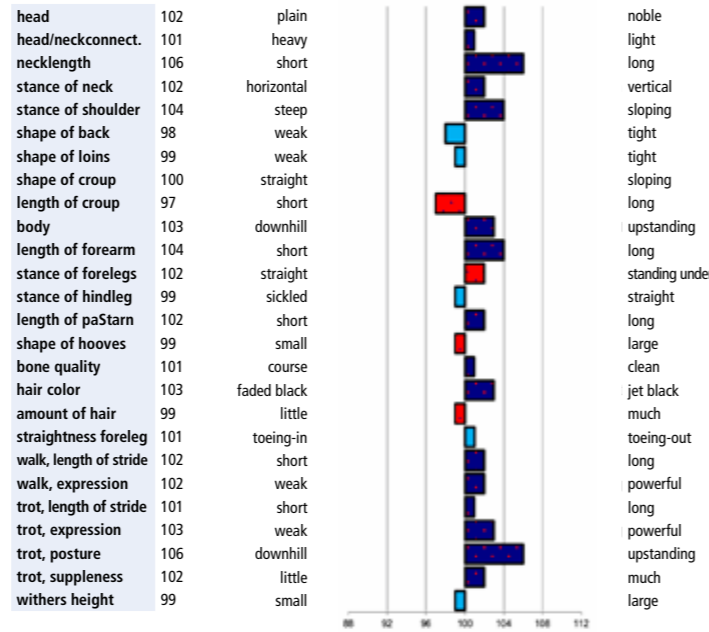

appreciative exterior features				
btbh.%	racialtype	frame	feet & legs	total
43	102	103	103	103

movement/sport aptitude					
btbh.%	walk	trot	gallop.	total	harness horse
41	103	107	-	106	101

Breeding values sport				Kinship	
btbh.%	EBV	MK%	Bloodspread	MK%	Bloodspread
-	-	18,2	97		

Carrier status	
Dwarfism:	vrij
Hydrocephalus:	vrij

Stallion station:
 Stal fan de Kadyk, Sint Johannesga - www.stalfandekadyk.nl



Syb 552

202101920
 v.: Tiede 501 mv.: Haitse 425
 m.: Sjoerdje van Sarabos Mareline: 214
 Leffert 306

linear exterior/ movement by hand

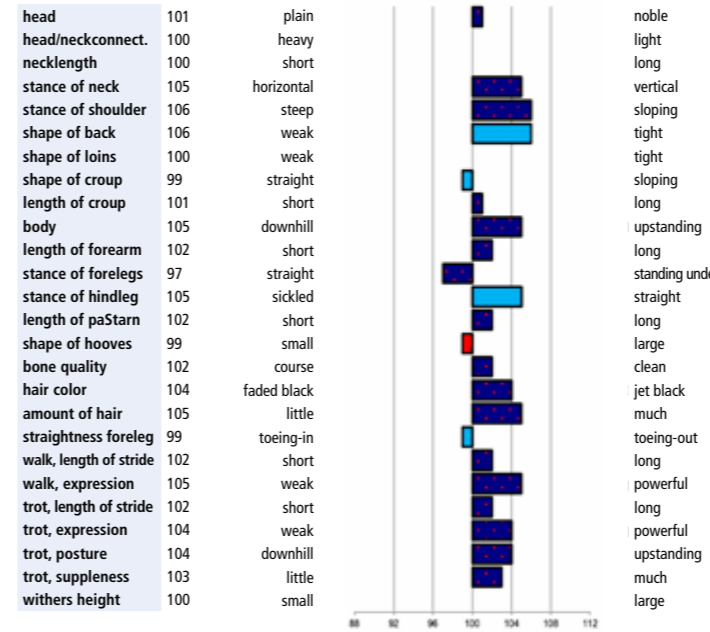

appreciative exterior features				
btbh.%	racialtype	frame	feet & legs	total
43	107	109	106	109

movement/sport aptitude					
btbh.%	walk	trot	gallop.	total	harness horse
38	104	103	-	104	100

Breeding values sport				Kinship	
btbh.%	EBV	MK%	Bloodspread	MK%	Bloodspread
-	-	18,6	95		

Carrier status	
Dwarfism:	vrij
Hydrocephalus:	vrij

Stallion station:
 De Nieuwe Heuvel, Lunteren - www.denieuweheuvel.com



Tibbe 553

202200071
 v.: Ulbrân 502 mv.: Thorben 466
 m.: Aniek fan StarKing Mareline: 121
 Dries 421

linear exterior/ movement by hand

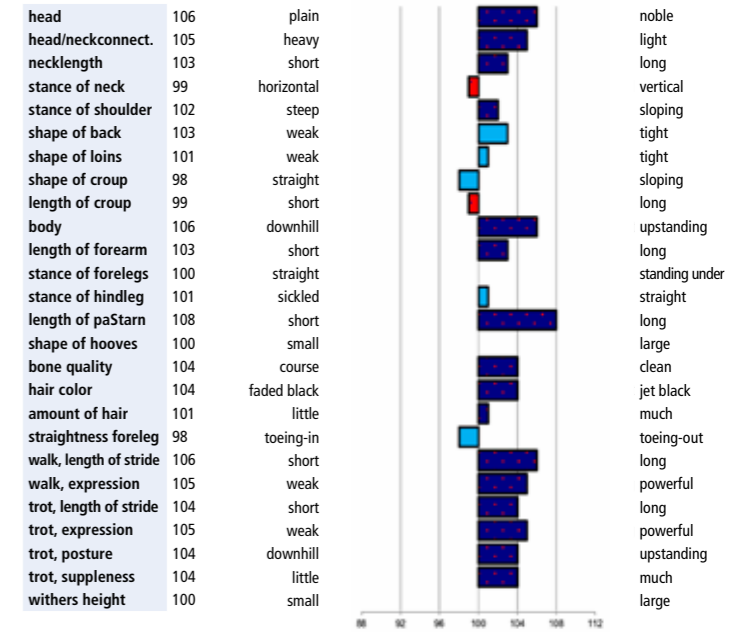

appreciative exterior features				
btbh.%	racialtype	frame	feet & legs	total
42	102	103	104	104

movement/sport aptitude					
btbh.%	walk	trot	gallop.	total	harness horse
36	106	107	-	108	102

Breeding values sport				Kinship	
btbh.%	EBV	MK%	Bloodspread	MK%	Bloodspread
-	-	17,6	101		

Carrier status	
Dwarfism:	vrij
Hydrocephalus:	vrij

Stallion station:
 Stal de Mersken, Siegerswoude - www.staldemersken.nl



Stallions not yet approved on progeny

Ulco 554

202200751
 v.: Omer 493 mv.: Tjaarda 483 mmv.: Sjaard 320 Mareline: 061
 m.: Yfke LG

linear exterior/ movement by hand

head	100	plain	noble
head/neckconnect.	101	heavy	light
necklength	98	short	long
stance of neck	99	horizontal	vertical
stance of shoulder	92	steep	sloping
shape of back	104	weak	tight
shape of loins	102	weak	tight
shape of croup	102	straight	sloping
length of croup	102	short	long
body	100	downhill	upstanding
length of forearm	99	short	long
stance of forelegs	98	straight	standing under
stance of hindleg	97	sickled	straight
length of paStarn	95	short	long
shape of hooves	95	small	large
bone quality	101	course	clean
hair color	102	faded black	jet black
amount of hair	100	little	much
straightness foreleg	102	toeing-in	toeing-out
walk, length of stride	103	short	long
walk, expression	103	weak	powerful
trot, length of stride	104	short	long
trot, expression	103	weak	powerful
trot, posture	103	downhill	upstanding
trot, suppleness	107	little	much
withers height	96	small	large

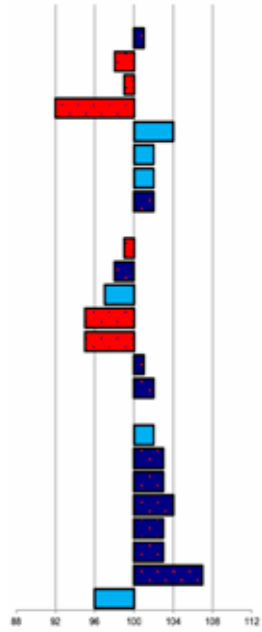

appreciative exterior features

btbh.%	racialtype	frame	feet & legs	total
41	100	101	104	102

movement/sport aptitude

btbh.%	walk	trot	gallop.	total	harness horse
38	103	102	-	103	95

Breeding values sport

btbh.%	EBV	Kinship	MK%	Bloodspread
-	-	16,5	108	

Carrier status

Dwarfism:	vrij
Hydrocephalus:	vrij

Stallion station:
 Stal fan de Kadyk, Sint Johannesga - www.stalfandekadyk.nl



Taco 555

202201849
 v.: Foeko 520 mv.: Beart 411 mmv.: Sape 381 Mareline: 015
 m.: Mysje fan 'e sân ieren

linear exterior/ movement by hand

head	100	plain	noble
head/neckconnect.	100	heavy	light
necklength	103	short	long
stance of neck	105	horizontal	vertical
stance of shoulder	101	steep	sloping
shape of back	98	weak	tight
shape of loins	96	weak	tight
shape of croup	104	straight	sloping
length of croup	100	short	long
body	96	downhill	upstanding
length of forearm	97	short	long
stance of forelegs	101	straight	standing under
stance of hindleg	99	sickled	straight
length of paStarn	99	short	long
shape of hooves	101	small	large
bone quality	106	course	clean
hair color	103	faded black	jet black
amount of hair	99	little	much
straightness foreleg	100	toeing-in	toeing-out
walk, length of stride	102	short	long
walk, expression	103	weak	powerful
trot, length of stride	104	short	long
trot, expression	104	weak	powerful
trot, posture	101	downhill	upstanding
trot, suppleness	104	little	much
withers height	99	small	large

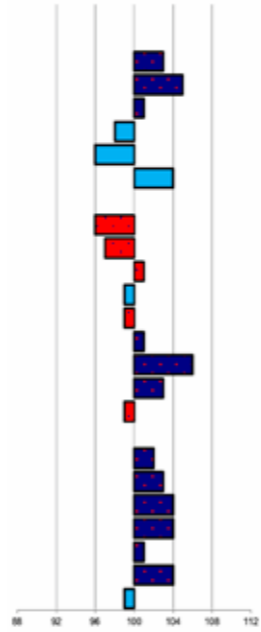

appreciative exterior features

btbh.%	racialtype	frame	feet & legs	total
45	104	100	105	104

movement/sport aptitude

btbh.%	walk	trot	gallop.	total	harness horse
50	105	106	99	104	104

Breeding values sport

btbh.%	EBV	Kinship	MK%	Bloodspread
-	-	18,1	99	

Breeding values character

btbh.%	Reliability/ computability	Trainability	Willingness to work	Stamina
36	102	103	103	102

Carrier status

Dwarfism:	vrij
Hydrocephalus:	vrij

Stallion station:
 Stal Chardon, Jorwert - www.stalchardon.nl



Tygo 556

202201825
 v.: Jurre 495 mv.: Michiel 442 mmv.: Rindert 406 Mareline: 027
 m.: Thirsa fan Jentsje's pleats

linear exterior/ movement by hand

head	99	plain	noble
head/neckconnect.	101	heavy	light
necklength	102	short	long
stance of neck	97	horizontal	vertical
stance of shoulder	100	steep	sloping
shape of back	103	weak	tight
shape of loins	102	weak	tight
shape of croup	94	straight	sloping
length of croup	101	short	long
body	103	downhill	upstanding
length of forearm	104	short	long
stance of forelegs	101	straight	standing under
stance of hindleg	101	sickled	straight
length of paStarn	103	short	long
shape of hooves	97	small	large
bone quality	102	course	clean
hair color	100	faded black	jet black
amount of hair	101	little	much
straightness foreleg	99	toeing-in	toeing-out
walk, length of stride	104	short	long
walk, expression	105	weak	powerful
trot, length of stride	105	short	long
trot, expression	105	weak	powerful
trot, posture	104	downhill	upstanding
trot, suppleness	105	little	much
withers height	98	small	large

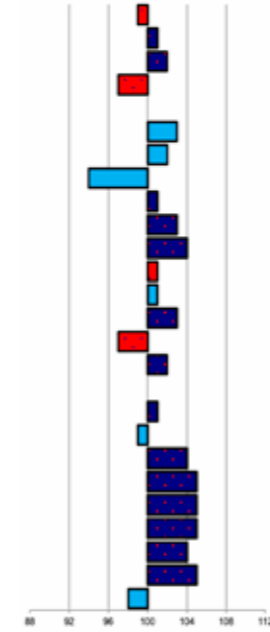

appreciative exterior features

btbh.%	racialtype	frame	feet & legs	total
42	99	106	103	103

movement/sport aptitude

btbh.%	walk	trot	gallop.	total	harness horse
37	103	105	-	105	102

Breeding values sport

btbh.%	EBV	Kinship	MK%	Bloodspread
-	-	18,2	97	

Carrier status

Dwarfism:	vrij
Hydrocephalus:	drager

Stallion station:
 Stal Chardon, Jorwert - www.stalchardon.nl





Scan de QR code en maak uw reservering!

Ter Dekking

Stal De Mersken

@staldemersken



Dekstation Gaasterland

www.dekstationgaasterland.nl
M 06 51 10 66 95



Elger 536
SPORT AAA
"Sportieve Elegantie"
(Nane x Olof) 1.68m,
Verwantschap: 18,2%

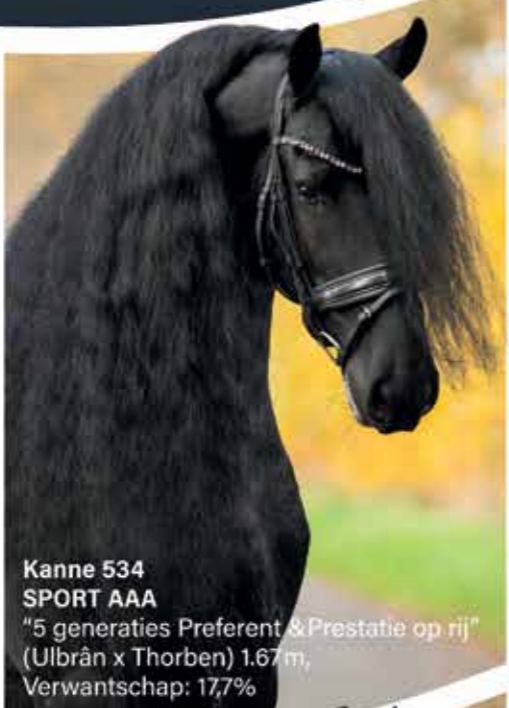

Kanne 534
SPORT AAA
"5 generaties Preferent & Prestatie op rij"
(Ulbrân x Thorben) 1.67m,
Verwantschap: 17,7%

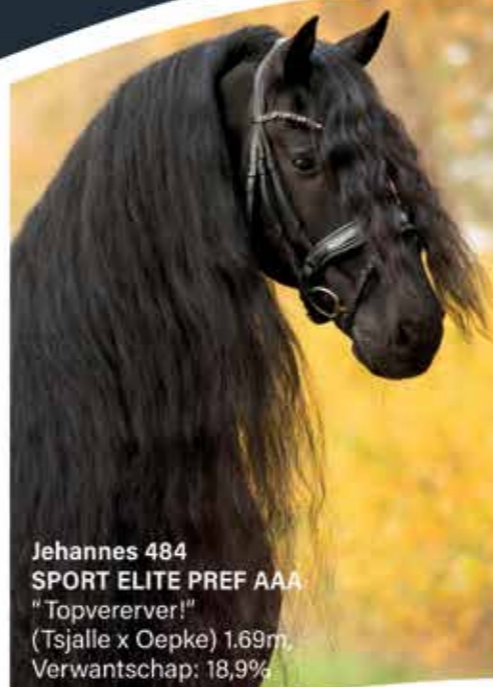

Jehannes 484
SPORT ELITE PREF AAA
"Topvererver!"
(Tsjalle x Oepke) 1.69m,
Verwantschap: 18,9%



Tibbe 553 AAA
"Black beauty"
(Ulbrân x Thorben) 1.67m,
Verwantschap: 17,6%

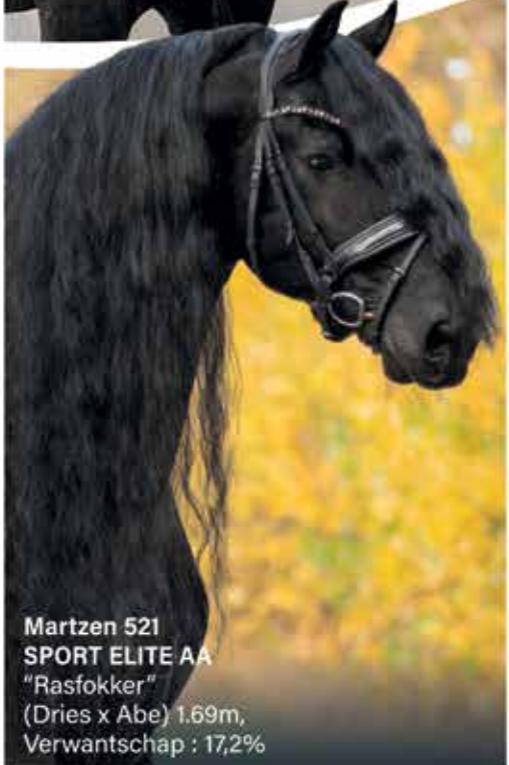

Martzen 521
SPORT ELITE AA
"Rasfokker"
(Dries x Abe) 1.69m,
Verwantschap: 17,2%



Mans 543 AA
"Bewezen Fokkerij"
(Teun x Norbert) 1.68m,
Verwantschap: 18,7%

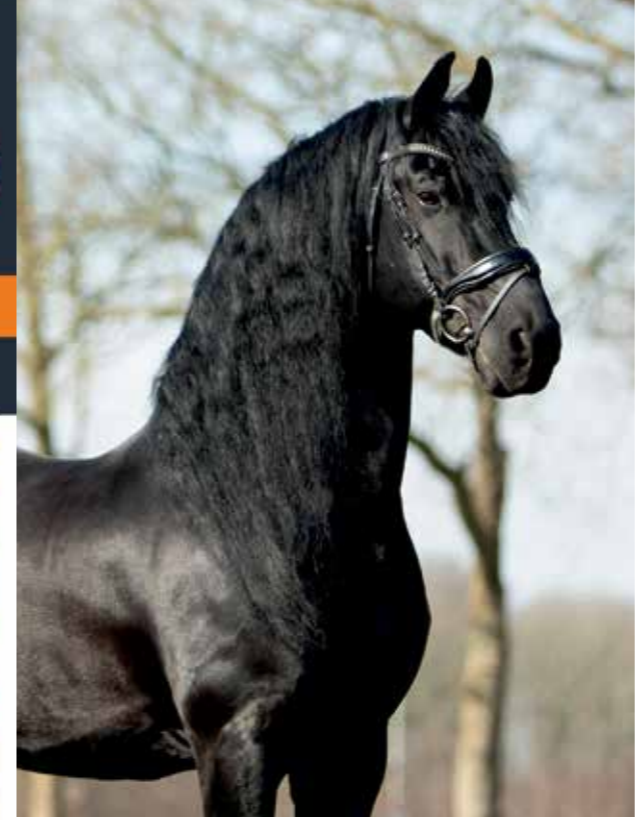

Fonger 478 Sport AAA
(Olger x Doeke)



Markus 491 Sport AAA
(Maurits x Onne)



Martinus 539 AAA
(Tiede 501 x Sipke 450)



Tymen 503 Sport AAA
(Tsjalle x Harmen)

Wilt u dit jaar met uw paard naar de keuring? Wij staan graag voor u klaar om uw paard op een professionele / diervriendelijke manier keuringsklaar te maken.

@dekstationgaasterland

dekstationgaasterland



Scan deze code voor meer informatie

BEST IN FRIESIAN HORSES

De Mersken 6
9248 WR Slegerswoude (NL)

T: +31 (0)512-354890 M: +31 (0)650247820
info@staldemersken.nl

Dekstation Keuringsklaar maken Beleren IBOP

Foal Report 2025

Analysis 1st collection foals Studbook stallions

Last year Studbook stallions Jeroen 535, Elger 536, Jeppe 537, Nyk 538, Martinus 539, Murk 540, Manno 541, Menso 542 and Mans 543 presented their first year crop of foals. In total 1129 foals were inspected at the various exterior inspections, 332 of these foals belonged to the first crops of above-mentioned stallions. This year too these 332 foals were submitted to linear scoring and outlined in deep detail.

For the interpretation of this report the number of foals born versus inspected foals must be taken into account. A lower number of inspected foals obviously renders a less reliable picture. The quality of mares matched per stallion must also be factored in for the interpretation. This information per stallion can be looked up in the statistics diagram.

Each stallion has his own diagram with the results of linear scoring. This diagram provides insight into a stallion's hereditary profile per characteristic. For this it must be factored in that this is an initial indication of the hereditary profile and needs to be interpreted as such.

* The report frequently indicates that the characteristic in question covers a wide 'range'. This means that there is not a very clear hereditary profile for that specific characteristic. Less desirable, average and positive assessments occur just as frequently.

** Column 'Total of these stallions' applies to stallions that presented their first year collection in 2025.

*** Column 'Total average all inspected foals' applies to all foals inspected in 2025.



AMBER HOOGVEEN

Jeroen 535 (Anders 451 x Folkert 353)



SANDRA NIEUWENDIJK

Statistics - Jeroen 535	
Number of linear scored foals	4
Born foals	35
Stillborn / early death	0
% Stillborn / early death	0%
Inspected	4
% inspected versus born	11%
1st premium	0
2nd premium	0
3rd premium	4
None	0
% 1st and 2nd premium	0%
Dams >= Star	3
Dams % Star	75%
Markings allowed	0
Markings allowed %	0%
Markings not allowed	0
Markings not allowed %	0%

Too few Jeroen 535 foals have been inspected to compile a reliable report. Only 4 out of the 35 born foals were presented for interior inspection. The description that follows therefore only provides a very tentative picture.

The foals that were inspected show satisfactory breed expression, the heads express satisfactory noble quality. The head-neck connection is a trifle heavy. The necks have good length and vertical conformation of the neck is satisfactory, with the neck often rising deep from the chest.

The foals show satisfactory to good development with good body shape. Shoulder conformation is a bit steep. The loin section should be a little better connected. The croups score average on conformation and need more length.

Correctness of foreleg conformation is satisfactory. The legwork shows satisfactory quality. Stance of the hind leg is satisfactory.

The walk seems a bit short and needs to develop more power.

The trot should have more scope and the hind leg needs to be placed a bit more under the body. Suppleness in trot varies and occasionally the trot lacks a little bit in strength.

Element	Characteristic	Average score	Presentation					Characteristic
			10	15	25	35	40	
Head expression	coarse	28	0	0	3	1	0	noble
Head/neck connection	heavy	23	0	2	1	1	0	light
Neck length	short	28	0	1	1	2	0	long
Neck conformation	horizontal	33	0	0	1	3	0	vertical
Development	unsatisfactory	33	0	0	2	0	2	good
Body shape	downhill	30	0	0	2	2	0	uphill
Frame	compact	26	0	1	2	0	1	longlined
Length legs	short-legged	29	0	0	3	0	1	high-legged
Shoulder conformation	steep	23	0	2	1	1	0	sloping
*Shape back	weak	20	0	2	2	0	0	tight
*Shape loins	weak	18	0	3	1	0	0	tight
Croup conformation	sloping	23	0	1	3	0	0	straight
Croup length	short	23	0	2	1	1	0	long
*Correctness foreleg	toeing-in	23	0	1	3	0	0	toeing-out
*Stance hind leg	sickle-hocked	28	0	0	3	1	0	straight
Quality of legwork	puffy	29	0	0	3	0	1	dry
Length of walk	short	18	0	3	1	0	0	roomy
Expression of walk	weak	15	0	4	0	0	0	powerful
Length of trot	short	20	0	2	2	0	0	roomy
Expression of trot	weak	16	1	2	1	0	0	powerful
Posture	downhill	20	0	2	2	0	0	uphill
Suppleness	little	21	1	1	1	1	0	much
Use hind leg	behind body	15	0	4	0	0	0	under body

Characteristics highlighted in light blue with a * are optimum characteristics. Favourable score for these characteristics is average, so around 25.

Blue	Average score / characteristic Positive
Light blue	Breed average / satisfactory
Yellow	Wide range in hereditary profile
Orange	Point of attention

Overview lower bar averages foals

stallion	Jeroen 535	Elger 536	Jeppe 537	Nyk 538	Martinus 539	Murk 540	Manno 541	Menso 542	Mans 543	TOTAL these stallions	Total average all inspected foals
Number of inspected foals	4	25	82	61	49	35	11	37	28	332	1129
Breeding type	6,8	7,0	7,3	7,2	7,1	7,0	7,1	7,0	7,1	7,1	7,1
Conformation	6,8	7,0	7,3	7,0	6,9	7,1	6,6	6,8	7,0	7,0	6,9
Legwork	6,9	6,9	6,9	6,9	7,0	7,0	6,9	6,8	6,7	6,9	6,8
Walk	6,0	6,8	6,9	6,7	6,7	6,8	6,7	6,7	6,8	6,8	6,7
Trot	5,8	7,1	7,3	7,0	7,0	7,2	7,1	7,0	6,9	7,1	7,0
Total score**	43,9	48,7	50,0	48,6	48,5	48,9	48,3	48,1	48,2	48,8	48,1

Elger 536 (Nane 492 x Olof 315)



Statistics – Elger 536	
Number of linear scored foals	25
Born foals	73
Stillborn / early death	2
% Stillborn / early death	2.7%
Inspected	25
% inspected versus born	34%
1st premium	11
2nd premium	11
3rd premium	3
None	0
% 1st and 2nd premium	88%
Dams >= Star	20
Dams % Star	80%
Markings allowed	1
Markings allowed %	1%
Markings not allowed	2
Markings not allowed %	1%

Element	Characteristic	Average score	Presentation					Characteristic
			10	15	25	35	40	
Head expression	coarse	24	0	9	11	6	0	noble
Head/neck connection	heavy	24	0	9	10	7	0	light
Neck length	short	28	0	4	11	11	0	long
Neck conformation	horizontal	29	0	6	5	13	2	vertical
Development	unsatisfactory	28	0	2	15	6	3	good
Body shape	downhill	25	0	4	17	5	0	uphill
Frame	compact	28	0	5	10	9	2	longlined
Length legs	short-legged	27	0	6	11	7	2	high-legged
Shoulder conformation	steep	28	0	7	6	12	1	sloping
*Shape back	weak	21	1	11	13	0	1	tight
*Shape loins	weak	24	1	6	14	5	0	tight
Croup conformation	sloping	21	3	11	8	3	1	straight
Croup length	short	24	3	5	12	5	1	long
*Correctness foreleg	toeing-in	23	0	8	16	2	0	toeing-out
*Stance hind leg	sickle-hocked	22	0	10	13	3	0	straight
Quality of legwork	puffy	30	0	2	10	12	2	dry
Length of walk	short	28	0	5	10	6	5	roomy
Expression of walk	weak	28	0	4	12	7	3	powerful
Length of trot	short	30	0	4	7	9	6	roomy
Expression of trot	weak	30	0	4	8	9	5	powerful
Posture	downhill	30	0	3	9	11	3	uphill
Suppleness	little	28	1	3	12	6	4	much
Use hind leg	behind body	26	0	7	10	9	0	under body

Characteristics highlighted in light blue with a * are optimum characteristics. Favourable score for these characteristics is average, so around 25.

Blue	Average score / characteristic Positive
Light blue	Breed average / satisfactory
Yellow	Wide range in hereditary profile
Orange	Point of attention

With his first year collection of foals **Elger 536** presented a group of more than satisfactorily developed foals. His foals have satisfactory high-legged and longlined conformation. From **Elger 536's** total number of born foals 34% have been inspected. The foals show more than satisfactory breeding type and satisfactory length of necks with a vertical build. There is a wide range in head expression and head-neck connections. A slightly longish face with a Roman nose occurs from time to time.

The foals have average, slightly downhill body shape. Shoulder conformation is sloping. The topline should be slightly more closed and the back a bit stronger. The loin section connection usually shows satisfactory strength. Croup conformation is sloping with generally satisfactory length.

The legwork radiates good quality. Correctness of foreleg is slightly wanting, toeing-in frequently occurs. Stance of the hind leg is frequently sickle-hocked.

In walk they present a uniform picture. Generally, the foals walk with more than satisfactory length of stride and ample power. A few foals struggled with the rhythm.

The foals display lots of power in trot with ample shoulder freedom and suppleness. The trot shows good ground-coverage and uphill quality. There is some variety in use of the hind leg but across the board the hind leg is placed satisfactorily under the body.

Jeppe 537 (Alwin 469 x Pier 448)



Statistics - Jeppe 537	
Number of linear scored foals	82
Born foals	186
Stillborn / early death	7
% Stillborn / early death	3.8%
Inspected	82
% inspected versus born	44%
1st premium	48
2nd premium	28
3rd premium	4
None	2
% 1st and 2nd premium	93%
Dams >= Star	74
Dams % Star	90%
Markings allowed	3
Markings allowed %	2%
Markings not allowed	0
Markings not allowed %	0%

Element	Characteristic	Average score	Presentation					Characteristic
			10	15	25	35	40	
Head expression	coarse	28	2	16	26	34	5	noble
Head/neck connection	heavy	24	1	30	31	19	2	light
Neck length	short	30	0	8	29	35	11	long
Neck conformation	horizontal	31	0	11	17	39	15	vertical
Development	unsatisfactory	32	0	3	28	31	21	good
Body shape	downhill	28	0	15	34	28	6	uphill
Frame	compact	32	0	5	22	35	21	longlined
Length legs	short-legged	32	0	5	28	30	20	high-legged
Shoulder conformation	steep	28	0	13	33	32	5	sloping
*Shape back	weak	24	1	27	37	18	0	tight
*Shape loins	weak	25	2	21	41	17	2	tight
Croup conformation	sloping	26	2	17	36	20	8	straight
Croup length	short	26	1	19	39	21	3	long
*Correctness foreleg	toeing-in	26	0	9	59	14	1	toeing-out
*Stance hind leg	sickle-hocked	24	1	22	43	17	0	straight
Quality of legwork	puffy	31	2	2	30	37	12	dry
Length of walk	short	28	0	19	24	32	7	roomy
Expression of walk	weak	29	0	11	30	36	5	powerful
Length of trot	short	33	0	4	15	50	13	roomy
Expression of trot	weak	32	1	8	17	42	14	powerful
Posture	downhill	32	0	6	24	33	19	uphill
Suppleness	little	33	0	5	20	37	20	much
Use hind leg	behind body	29	1	11	30	34	6	under body

Characteristics highlighted in light blue with a * are optimum characteristics. Favourable score for these characteristics is average, so around 25.

Blue	Average score / characteristic Positive
Light blue	Breed average / satisfactory
Yellow	Wide range in hereditary profile
Orange	Point of attention

With his first foal collection **Jeppe 537** presented a group of very well-developed, longlined and high-legged foals. A relatively high percentage of 44% of his foals have been inspected. In terms of exterior and movement the foals present a very uniform picture. Remarkably, over half of the inspected foals have received a first premium.

The foals have good breeding type with aristocratic heads and long necks with vertical conformation. Head-neck connection varies and is occasionally a bit heavy.

The foals have uphill body shape. Shoulder conformation is sloping. Topline connection shows satisfactory strength. Croups generally show the desired, though a somewhat straight conformation with satisfactory length.

The legwork radiates lots of quality. Foreleg conformation is satisfactory. Stance of the hind leg is generally correct, sometimes a little sickle-hocked.

The walk shows ample uniformity both in length of stride as in expression. Especially in expression of the walk we see foals that move with ample scope and power. The walk is resolute with lots of rhythm.

The trot is ground-covering and powerful. In body posture and suppleness the foals present a uniform picture: they trot in an uphill frame and with ample suppleness. The hind leg is placed far forward under the body. The trot shows notably good forward reach of the foreleg.

Nyk 538 (Tiede 501 x Bartele 472)



Statistics – Nyk 538	
Number of linear scored foals	59
Born foals	166
Stillborn / early death	3
% Stillborn / early death	1.8%
Inspected	61
% inspected versus born	37%
1st premium	22
2nd premium	35
3rd premium	3
None	1
% 1st and 2nd premium	93%
Dams >= Star	48
Dams % Star	79%
Markings allowed	0
Markings allowed %	0%
Markings not allowed	3
Markings not allowed %	2%

Element	Characteristic	Average score	Performance					Characteristic
			10	15	25	35	40	
Head expression	coarse	32	0	7	13	25	14	noble
Head/neck connection	heavy	21	4	29	12	14	0	light
Neck length	short	28	1	8	24	22	4	long
Neck conformation	horizontal	31	0	4	18	28	9	vertical
Development	unsatisfactory	30	0	5	26	19	9	good
Body shape	downhill	24	2	17	24	14	2	uphill
Frame	compact	30	0	3	29	18	9	longlined
Length legs	short-legged	27	1	11	26	13	8	high-legged
Shoulder conformation	steep	28	0	12	20	22	5	sloping
*Shape back	weak	22	1	26	22	9	1	tight
*Shape loins	weak	24	0	18	29	12	0	tight
Croup conformation	sloping	23	1	22	24	11	1	straight
Croup length	short	25	0	14	29	15	1	long
*Correctness foreleg	toeing-in	24	0	15	37	6	1	toeing-out
*Stance hind leg	sickle-hocked	23	2	19	29	9	0	straight
Quality of legwork	puffy	31	0	2	22	31	4	dry
Length of walk	short	27	0	12	22	24	1	roomy
Expression of walk	weak	27	1	7	31	19	1	powerful
Length of trot	short	31	0	4	19	35	1	roomy
Expression of trot	weak	28	0	8	26	22	3	powerful
Posture	downhill	28	1	14	16	20	8	uphill
Suppleness	little	29	2	5	22	26	4	much
Use hind leg	behind body	26	0	16	24	16	3	under body

Characteristics highlighted in light blue with a * are optimum characteristics. Favourable score for these characteristics is average, so around 25.

Blue	Average score / characteristic Positive
Light blue	Breed average / satisfactory
Yellow	Wide range in hereditary profile
Orange	Point of attention

With his first foal collection Nyk 538 presented a group of well-developed, longlined and high-legged foals. From Nyk 538's total number of born foals 37% have been inspected.

They are foals with good breeding type with strikingly noble heads and occasionally a slightly longish face. The necks are long with a vertical build. The foals would benefit from more neck length, which is why the head-neck connection seems a bit heavy.

We see a certain range in the scores for body shape which explains why there is no clear hereditary profile. Shoulder conformation is sloping.

The topline should be more closed. Particularly the back section needs more strength. The loin connection shows satisfactory strength. Across the board the foals have a somewhat down-sloping croup with satisfactory length.

The legwork radiates lots of quality. Stance of the foreleg is mostly correct. The hind leg is generally sickle-hocked.

The walk scores from satisfactory to good on length of stride and power. The foals walk with good rhythm.

The trot is generally roomy and powerful. The foals trot in an uphill body frame demonstrating lots of suppleness. There is some variety in use of the hind leg but across the board is placed satisfactorily under the body.

Martinus 539 (Tiede 501 x Sipke 450)



Statistics - Martinus 539	
Number of linear scored foals	48
Born foals	156
Stillborn / early death	7
% Stillborn / early death	4.5%
Inspected	49
% inspected versus born	32%
1st premium	16
2nd premium	29
3rd premium	4
None	0
% 1st and 2nd premium	92%
Dams >= Star	42
Dams % Star	86%
Markings allowed	1
Markings allowed %	0.6%
Markings not allowed	0
Markings not allowed %	0%

Element	Characteristic	Average score	Performance					Characteristic
			10	15	25	35	40	
Head expression	coarse	31	0	4	13	25	6	noble
Head/neck connection	heavy	20	2	27	15	3	1	light
Neck length	short	27	0	8	26	11	3	long
Neck conformation	horizontal	31	0	5	11	31	1	vertical
Development	unsatisfactory	29	0	2	25	17	4	good
Body shape	downhill	25	1	10	27	7	3	uphill
Frame	compact	27	0	5	27	15	1	longlined
Length legs	short-legged	27	1	6	26	13	2	high-legged
Shoulder conformation	steep	27	0	6	28	10	4	sloping
*Shape back	weak	20	3	22	19	4	0	tight
*Shape loins	weak	24	0	14	26	8	0	tight
Croup conformation	sloping	25	1	11	24	10	2	straight
Croup length	short	24	0	17	21	10	0	long
*Correctness foreleg	toeing-in	24	0	9	36	2	1	toeing-out
*Stance hind leg	sickle-hocked	25	0	11	27	10	0	straight
Quality of legwork	puffy	32	0	1	15	30	2	dry
Length of walk	short	28	0	8	18	19	3	roomy
Expression of walk	weak	27	0	9	22	15	2	powerful
Length of trot	short	29	0	3	23	18	4	roomy
Expression of trot	weak	28	0	6	20	21	1	powerful
Posture	downhill	28	0	8	20	17	3	uphill
Suppleness	little	28	2	6	18	17	5	much
Use hind leg	behind body	23	1	14	25	8	0	under body

Characteristics highlighted in light blue with a * are optimum characteristics. Favourable score for these characteristics is average, so around 25.

Blue	Average score / characteristic Positive
Light blue	Breed average / satisfactory
Yellow	Wide range in hereditary profile
Orange	Point of attention

With his first foal collection Martinus 539 presented a group of well-developed foals with satisfactory longlined and high-legged quality. From Martinus 539's total number of born foals 32% have been inspected.

The foals have good breed expression with aristocratic heads. The necks are long with a vertical build. In some cases the neck rises a little deep from the chest. The foals would noticeably benefit from more neck length, which is why the head-neck connection seems heavy.

The foals have average, slightly downhill body shape. Shoulder conformation is sloping. In the topline the back section should be stronger. The loin connection shows satisfactory strength. The foals display satisfactory to good croup conformation. In croup conformation the collection shows considerable variation which is why a clear hereditary profile is missing.

The legwork radiates lots of quality. Stance of the foreleg is mostly correct. Stance of the hind leg is generally satisfactory.

In walk the foals demonstrate satisfactory to ample scope with satisfactory power and activity. Some foals struggled with rhythm.

Across the board the foals move in a spacious, uphill trot with satisfactory strength. The foals also trot with more than satisfactory suppleness. The hind leg should step a little more forward under the body.

Murk 540 (Teun 505 x Loadewyk 431)



Statistics – Murk 540	
Number of linear scored foals	35
Born foals	119
Stillborn / early death	2
% Stillborn / early death	1.7%
Inspected	35
% inspected versus born	29%
1st premium	15
2nd premium	18
3rd premium	2
None	0
% 1st and 2nd premium	94%
Dams >= Star	28
Dams % Star	80%
Markings allowed	0
Markings allowed %	0%
Markings not allowed	0
Markings not allowed %	0%

Element	Characteristic	Average score	Performance					Characteristic
			10	15	25	35	40	
Head expression	coarse	26	0	9	16	12	0	noble
Head/neck connection	heavy	22	2	15	14	4	2	light
Neck length	short	28	1	5	17	8	6	long
Neck conformation	horizontal	27	1	7	14	11	4	vertical
Development	unsatisfactory	31	0	2	15	11	9	good
Body shape	downhill	25	2	8	16	9	2	uphill
Frame	compact	29	0	5	14	11	7	longlined
Length legs	short-legged	28	0	5	17	10	5	high-legged
Shoulder conformation	steep	29	0	7	8	22	0	sloping
*Shape back	weak	25	1	9	17	8	2	tight
*Shape loins	weak	25	2	7	18	9	1	tight
Croup conformation	sloping	24	1	14	12	10	0	straight
Croup length	short	25	0	12	14	11	0	long
*Correctness foreleg	toeing-in	24	0	5	29	3	0	toeing-out
*Stance hind leg	sickle-hocked	21	1	17	16	2	1	straight
Quality of legwork	puffy	31	0	0	15	20	2	dry
Length of walk	short	27	1	8	13	11	4	roomy
Expression of walk	weak	27	0	7	16	14	0	powerful
Length of trot	short	31	0	2	15	11	9	roomy
Expression of trot	weak	31	0	4	10	19	4	powerful
Posture	downhill	30	0	5	10	16	6	uphill
Suppleness	little	30	0	4	13	14	6	much
Use hind leg	behind body	27	0	7	17	12	1	under body

Characteristics highlighted in light blue with a * are optimum characteristics. Favourable score for these characteristics is average, so around 25.

Blue	Average score / characteristic Positive
Light blue	Breed average / satisfactory
Yellow	Wide range in hereditary profile
Orange	Point of attention

With his first collection of foals **Murk 540** presented a group of well-developed, longlined and breed-typical foals that generally have a good walk and trot. In proportion to the number of foals born relatively few **Murk 540** foals (29%) were inspected.

They are foals with good breeding type and satisfactory noble quality of the heads, occasionally we see a slightly longish face. Length and vertical build of the neck are satisfactory. The foals would noticeably benefit from more neck length, which is why the head-neck connection seems a little heavy.

The foals have average, slightly downhill body shape. Shoulder conformation is sloping. The topline has satisfactory closed connections. The backs display satisfactory strength with on average well-shaped loin sections. Croup conformation and length show some variation but fall within the breed average. Croup conformation is somewhat sloping and with satisfactory length.

The legwork is clean and dry and radiates lots of quality. Stance of the foreleg is usually correct. Stance of the hind leg is a little sickle-hocked. Some foals are a bit cow-hocked in the hind leg.

In walk the foreleg shows satisfactory forward reach in combination with satisfactory to ample power from the hind leg. The walk is resolute with a lot of rhythm.

The trot is roomy with good forward reach of the foreleg. The trot is powerful. The hind leg is placed far forward under the body. In trot the foals move in an uphill body frame demonstrating ample suppleness.

Manno 541 (Fonger 478 x Andries 415)



Statistics - Manno 541	
Number of linear scored foals	11
Born foals	24
Stillborn / early death	0
% Stillborn / early death	0%
Inspected	11
% inspected versus born	48%
1st premium	2
2nd premium	9
3rd premium	0
None	0
% 1st and 2nd premium	100%
Dams >= Star	10
Dams % Star	91%
Markings allowed	3
Markings allowed %	13%
Markings not allowed	0
Markings not allowed %	0%

Element	Characteristic	Average score	Performance					Characteristic
			10	15	25	35	40	
Head expression	coarse	26	0	3	4	4	0	noble
Head/neck connection	heavy	29	0	2	3	6	0	light
Neck length	short	30	0	0	6	4	1	long
Neck conformation	horizontal	29	1	1	3	5	1	vertical
Development	unsatisfactory	32	0	1	2	7	1	good
Body shape	downhill	27	0	1	7	3	0	uphill
Frame	compact	28	0	1	6	4	0	longlined
Length legs	short-legged	31	0	0	4	7	0	high-legged
Shoulder conformation	steep	28	0	2	4	5	0	sloping
*Shape back	weak	20	1	5	4	1	0	tight
*Shape loins	weak	21	2	3	4	2	0	tight
Croup conformation	sloping	21	0	6	3	2	0	straight
Croup length	short	27	0	2	5	4	0	long
*Correctness foreleg	toeing-in	27	0	2	5	4	0	toeing-out
*Stance hind leg	sickle-hocked	24	0	4	4	3	0	straight
Quality of legwork	puffy	30	0	2	1	8	0	dry
Length of walk	short	27	0	4	1	6	0	roomy
Expression of walk	weak	25	0	3	5	3	0	powerful
Length of trot	short	30	0	1	4	6	0	roomy
Expression of trot	weak	31	0	2	1	7	1	powerful
Posture	downhill	33	0	1	1	7	2	uphill
Suppleness	little	33	0	0	3	7	1	much
Use hind leg	behind body	27	0	1	7	3	0	under body

Characteristics highlighted in light blue with a * are optimum characteristics. Favourable score for these characteristics is average, so around 25.

Blue	Average score / characteristic Positive
Light blue	Breed average / satisfactory
Yellow	Wide range in hereditary profile
Orange	Point of attention

With his first foal collection **Manno 541** presented a group of well-developed foals with satisfactory longlined and high-legged quality. In terms of exterior and trot the foals present a uniform picture. In walk however, we would like to see more uniformity. In proportion to the number of foals born a relatively large number of **Manno 541** foals (48%) were inspected. However, for the interpretation of these data regarding reliability it must be factored in that only a limited number of foals (11) were inspected.

The foals radiate satisfactory breeding type, but with a wide variety in head expression. The foals have long necks with good vertical stance. The head-neck connection is remarkably light.

The foals have average, slightly uphill body shape. Shoulder conformation is sloping. The topline should clearly be more closed and the back but especially the loin section should be better connected. Croup conformation is generally sloping, the croups however have good length.

The legwork radiates lots of quality. Stance of the foreleg is generally correct but toeing-out frequently occurs. Stance of the hind leg shows considerable variation.

In walk the foals present quite a variable picture, both in length of stride as well as in expression of the walk. Especially length of stride shows a notably wide range from short to roomy. The foals move with satisfactory rhythm.

The trot is generally roomy and powerful. The foals trot in an uphill frame and with ample suppleness. Placing of the hind leg under the body is satisfactory.

Menso 542 (Ulbrân 502 x Tsjalle 454)



Statistics – Menso 542	
Number of linear scored foals	35
Born foals	144
Stillborn / early death	11
% Stillborn / early death	7.6%
Inspected	37
% inspected versus born	26%
1st premium	9
2nd premium	23
3rd premium	5
None	0
% 1st and 2nd premium	86%
Dams >= Star	36
Dams % Star	97%
Markings allowed	0
Markings allowed %	0%
Markings not allowed	0
Markings not allowed %	0%

Element	Characteristic	Average score	Performance					Characteristic
			10	15	25	35	40	
Head expression	coarse	26	0	8	17	10	0	noble
Head/neck connection	heavy	22	2	11	18	4	0	light
Neck length	short	28	0	5	15	15	0	long
Neck conformation	horizontal	30	0	3	11	20	1	vertical
Development	unsatisfactory	31	0	1	16	13	5	good
Body shape	downhill	22	1	12	18	4	0	uphill
Frame	compact	27	0	6	18	9	2	longlined
Length legs	short-legged	27	1	5	16	11	2	high-legged
Shoulder conformation	steep	28	0	2	19	14	0	sloping
*Shape back	weak	19	1	21	12	1	0	tight
*Shape loins	weak	22	2	11	19	3	0	tight
Croup conformation	sloping	21	1	17	14	2	1	straight
Croup length	short	26	0	7	19	9	0	long
*Correctness foreleg	toeing-in	24	3	5	22	5	0	toeing-out
*Stance hind leg	sickle-hocked	25	1	7	19	7	1	straight
Quality of legwork	puffy	30	0	0	17	17	1	dry
Length of walk	short	24	0	13	10	9	1	roomy
Expression of walk	weak	25	0	8	16	8	1	powerful
Length of trot	short	29	0	6	8	17	2	roomy
Expression of trot	weak	27	1	8	10	13	1	powerful
Posture	downhill	28	0	3	18	10	2	uphill
Suppleness	little	30	0	6	7	16	4	much
Use hind leg	behind body	24	0	9	17	7	0	under body

Characteristics highlighted in light blue with a * are optimum characteristics. Favourable score for these characteristics is average, so around 25.

Blue	Average score / characteristic Positive
Light blue	Breed average / satisfactory
Yellow	Wide range in hereditary profile
Orange	Point of attention

With his first foal collection **Menso 542** presented a group of well-developed foals with satisfactory longlined and high-legged quality. In proportion to the number of foals born rather few **Menso 542** foals (26%) were inspected.

Noble expression of the heads is satisfactory.

The necks are long and of vertical build with the head-neck connection being mostly heavy.

The foals have downhill body shape. Shoulder conformation is sloping. A fair few foals would benefit from a more closed topline. The loin connection and particularly the backs should be noticeably stronger. Croup conformation is generally sloping and croups have satisfactory length.

The legwork of the offspring radiates lots of quality. Stance of the foreleg is mostly correct. On average, stance of the hind leg is also correct.

In terms of length of stride the walk shows a wide range with the strides of most foals ranging between average and somewhat short. Expression of the walk shows satisfactory power. The foals move with satisfactory rhythm.

The foals display a good trot. The trot displays good forward reach of the foreleg and satisfactory strength. The foals trot in an uphill frame and with ample suppleness. Placing of the hind leg under the body is satisfactory.

Mans 543 (Teun 505 x Norbert 444)



Statistics - Mans 543	
Number of linear scored foals	28
Born foals	81
Stillborn / early death	5
% Stillborn / early death	6.2%
Inspected	28
% inspected versus born	35%
1st premium	10
2nd premium	15
3rd premium	3
None	0
% 1st and 2nd premium	89%
Dams >= Star	22
Dams % Star	79%
Markings allowed	1
Markings allowed %	1%
Markings not allowed	1
Markings not allowed %	1%

Element	Characteristic	Average score	Performance					Characteristic
			10	15	25	35	40	
Head expression	coarse	31	1	3	8	12	6	noble
Head/neck connection	heavy	24	2	9	10	9	0	light
Neck length	short	28	0	4	13	11	2	long
Neck conformation	horizontal	31	0	3	9	15	3	vertical
Development	unsatisfactory	29	0	5	9	13	3	good
Body shape	downhill	24	1	8	14	6	1	uphill
Frame	compact	30	0	2	13	13	2	longlined
Length legs	short-legged	27	0	4	17	8	1	high-legged
Shoulder conformation	steep	27	0	7	11	9	3	sloping
*Shape back	weak	20	2	13	13	2	0	tight
*Shape loins	weak	25	1	7	16	4	2	tight
Croup conformation	sloping	23	1	10	14	5	0	straight
Croup length	short	27	0	4	15	11	0	long
*Correctness foreleg	toeing-in	23	2	6	20	2	0	toeing-out
*Stance hind leg	sickle-hocked	22	2	7	19	2	0	straight
Quality of legwork	puffy	32	0	2	7	18	3	dry
Length of walk	short	26	1	9	8	9	2	roomy
Expression of walk	weak	27	0	4	16	7	2	powerful
Length of trot	short	29	0	3	12	12	1	roomy
Expression of trot	weak	28	0	3	15	10	0	powerful
Posture	downhill	27	2	5	9	10	2	uphill
Suppleness	little	26	0	9	7	10	2	much
Use hind leg	behind body	26	0	7	12	8	1	under body

Characteristics highlighted in light blue with a * are optimum characteristics. Favourable score for these characteristics is average, so around 25.

Blue	Average score / characteristic Positive
Light blue	Breed average / satisfactory
Yellow	Wide range in hereditary profile
Orange	Point of attention

From **Mans 543's** first year collection 28 foals were inspected. It is a collection of more than satisfactorily-developed and longlined foals with satisfactory high-legged quality. In terms of exterior and movement the foals present satisfactory uniformity. From **Mans 543's** total number of born foals 35% have been inspected.

The foals have good breed expression with aristocratic heads. The necks are mostly long with clear vertical stance. The head-neck connection shows a wide range and hence provides no clear picture.

The foals have average, slightly downhill body shape and the topline should be slightly more closed. Particularly the back section needs more strength. The loin connection however, shows satisfactory strength. Croup conformation is sloping with satisfactory to good length. Shoulder conformation is sloping.

The legwork radiates lots of quality. Stance of the foreleg is largely straight but toeing-in of the foreleg does occur. Stance of the hind leg is generally correct but is also frequently sickle-hocked.

Length of stride in walk shows a wide range and therefore does not provide a clear picture. Expression of the walk shows satisfactory power. A few foals struggled with the rhythm.

The foals trot with satisfactory to good ground coverage. Placing of the hind leg under the body is satisfactory. The trot has satisfactory uphill quality and power. In trot the foals demonstrate some variation in suppleness but on average their score is satisfactory.

Sicco 550

Rapport Central Research november 2025

Studbook name: Sicco fan de Kadyk
Life number: 202101119
Breeder: H. de Boer, Sintjohannesga
Date of birth: 13 April 2021
Height at withers: 1.67 metres
Lineage: Teun 505 x Star Pref*8 Perf Jasper 366 x Stb Pref*5 A Erik 351 x Star Pref*6 Perf Hearke 254 x Star Cobus 248
Pedigree: 201
Kinship: 17.5 % (average 17.9%)

Watch the video:



SANDRA NIEUWENDIJK

Exterior:
 Breeding type: The stallion has a lot of breed expression and a noble head with a friendly expression. Vertical stance of the neck is satisfactory and has good length but the poll should be a little longer.

Conformation: a longlined stallion with an uphill build and very good length in the foreleg. Shoulder conformation is correct. The stallion lacks a little bit of strength in the topline. The loin section is slightly sunken. Conformation and length of the croup are correct.

Legwork: The legwork is fine and dry with generous, well-shaped feet. Stance of the hind leg is a bit sickle-hocked. The stallion has slightly sloping pasterns in the foreleg. In the near fore movement sequence is toeing-in.

Estimated breeding value exterior:

Reliability	38 - 44%
Breeding type	107
Conformation	109
Legwork	105
Walk	104
Trot	109
Canter	106

DNA and veterinary:
 The stallion has met the regulatory requirements with regard to X-ray testing, semen quality and roaring.
Dwarfism: non-carrier status
Hydrocephaly: non-carrier status
Chestnut factor: non-carrier status
Veterinary: no observations
Roaring: just acceptable

Observations stable manager, riders and drivers:
 Sicco 550 is a pleasant stallion with calm but at the same time alert stable manners. In work Sicco 550 is found to be very hardworking with the right reflexes. In all disciplines he is a fine horse to work with. Eager to learn, with incredible mentality, and already shows good transitions and stays focused.

Central Examination:
 The stallion has successfully completed the performance test at the age of four. In the course of the test he has shown evident progress, both under saddle and in driven work. The stallion shows great pleasure in his work, has excellent work ethics and commitment to trainability, both in ridden and driven work.

Training report:
Walk: The walk is regular but a little short with limited stepping over. The stallion stays somewhat tight in the topline which hinders the hind leg to step fully under and also impacts forward reach in the foreleg. The walk is active and diligent

with satisfactory bend in the hind leg. Scope in the walk clearly improves as soon as the stallion achieves more relaxation in the topline when stretching forward and down. Both riders and drivers point out that the walk feels a little short and tense, but remains regular.

Trot: The trot shows self-carriage, with good ground-coverage and good use of the body. The stallion presents a fine forehand, producing good posture and good lift in the withers. His movement is light-footed and extending the trot comes easy to him, while keeping tact and rhythm. The stallion has good capacity for transitions, he keeps engaging the hind legs and the foreleg reaches far forward. He needs little extra speed when extending the pace. Movement sequence of the foreleg should be a little more correct.

Canter: The canter has clearly improved in the course of the test. The stallion canters with uphill strides from the hind leg, showing good balance and displaying very good trainability and easy transitions in canter.

Riding horse aptitude:
 The stallion proves to have good natural balance and suppleness and enjoys his work. He is good at transition work showing active use of the hind leg. The stallion demonstrates to be an all-round utility horse with an uphill canter that displays strong balance and power. He responds well to the aids, is very eager to work and shows lots of impulsion and reaction from the hind leg.

The stallion possesses a very good mentality and moves with strong natural suppleness, balance and commitment in trot and canter. He is easy to train and has lots of forward go. Movement sequence of the foreleg remains a point of attention, especially the near fore which is a bit swaying and toeing-in.

Driving horse aptitude:
 The stallion proves to be an all-round horse with lots of natural aptitude and potential for showdriving. He moves in an uphill frame, makes front and is very eager to work. In trot he moves with good flexion in the hind leg, good rhythm, moment of suspension, suppleness and capacity for transitions. At slower speed he easily comes back on the hind leg and makes the forward transition with good forward reach of the foreleg. The walk is roomy and regular. In the harness the stallion shows good trainability and willingness to work.

Test results riding test:

Walk	7.5
Trot	8.0
Canter	8.0
Balance & posture	8.0
Suppleness	8.5
Transitions	8.5
Impulsion	8.0
Total	88.0

Test results driving test:

Walk	7.5
Trot	8.5
Balance & posture	9.0
Suppleness	9.0
Transitions	9.0
Impulsion	8.0
Total	93.0

Character/personality:

		a	b	c	d	e	
Stable manners	difficult					x	pleasant
	energetic					x	calm
	frightened				x		inquisitive
	submissive			x			dominant
	hesitant			x			cheeky
	anxious					x	relaxed*
Reliability	unreliable					x	reliable
Sensitivity	little					x	much
Anxiety	quickly			x			slowly
Trainability	difficult					x	easy
Responsiveness to aids	little					x	much
Willingness to work	little					x	much
Work ethics	disagreeable					x	happy
Perseverance	little					x	much**
Stamina	little					x	much***
	freezes			x			flighty
Concentration	distracted					x	focused
Learning capacity	little					x	much

* during tacking/hitching up, taking temperature etc. ** mental *** physical

Test results showdriving test:

Use foreleg	8.0
Use hind leg	8.5
Suspension	8.5
Posture	9.0
Front	8.5
Suppleness	8.5
Impulsion	8.5
Total	93.5

Conclusions Central Examination:
 The stallion has successfully completed the Central Examination in all three disciplines. During the training sessions he demonstrated lots of drive and forward go. The canter has clearly improved in the course of the test. The trot is characterised by lots of posture, use of the body and technique. The walk is roomy and regular. The stallion needs to develop slightly more correct movement sequence in the foreleg.

Dam report
 Tooske fan de Kadyk was a Studbook Star Preferent Performance mare, bred from the combination Jasper 366 x Erik 351. She died in 2024 aged 18. The mare has given a total of twelve offspring: nine stallions and three mares, eight of which have been declared Star or higher. Her most recent foal was born in March 2024 and is a colt foal by Herre 524. Her offspring of three years and older have achieved excellent results, both in the sport and at

inspections. Six of the stallions were declared Star, one also with an AA score. Sicco fan de Kadyk achieved the highest result with an AAA score. The two mares of three years old and older are both 1st premium Star. Koosje fan de Kadyk was declared Preliminary Crown in 2022.

Final conclusion
 Sicco 550 is an all-round stallion with three correct basic gaits. In trot and canter the stallion shows lots of balance, and suppleness. He enjoys his work and displays lots of natural aptitude both under saddle and in the harness.

Advice for use:
 The stallion can be widely used. He is best paired to mares with a correct topline. The stallion is expected to add suppleness, balance and flexion to the hind leg as well as improve mentality and trainability. Correctness of the foreleg needs to be considered for pairing options.

Syme 551

Rapport Central Research

november 2025

Studbook name: Ray-Ban
Life number: 202104145
Breeder: Pia Frank, Nordborg
Date of birth: 20 April 2021
Height at withers: 1.65 metres
Lineage: Nane 492 x Star Sport Perf AA Jerke 434 x Stb Pref*4 Obe 314 x Star Frans 289 x Star Hearke 254 x Star Ritske 202
Pedigree: 015
Kinship: 18.16 % (average 17.9%)



SANDRA NIEUWENDIJK

Exterior:

Breeding type: A stallion with ample breed expression and a noble head with a friendly expression. Vertical stance of the neck is satisfactory and has good length but the poll should be a little longer.

Conformation: A stallion with a proportionally strong build. The stallion has an uphill frame with ample length in the foreleg. He has a well-muscled, good topline with correct croup conformation and length.

Legwork: The legwork is fine and dry with generous, well-shaped feet. Stance of the hind leg is a bit sickle-hocked. The stallion has slightly sloping pasterns in the foreleg. In the near fore movement sequence is toeing-in.

Estimated breeding value exterior:

Reliability	38 - 44%
Breeding type	105
Conformation	107
Legwork	106
Walk	105
Trot	109
Canter	103

DNA and veterinary:

The stallion has met the regulatory requirements with regard to X-ray testing, semen quality and roaring.

Dwarfism:	non-carrier status
Hydrocephaly:	non-carrier status
Chestnut factor:	non-carrier status
Veterinary:	no observations
Roaring:	no remarks / good

Observations stable manager, riders and drivers:

Syme 551 distinguishes himself with his friendly and affectionate character. He is people-minded and always willing to work. His inquisitive, cheerful nature and reliable attitude make him a stallion with a fine temperament, good balance and correct reactions.

Central Examination:

The stallion completed the performance test with good results at the age of four. In the course of the test he has shown evident progress, both under saddle and in driven work. The stallion has a fine mentality, enjoys the work and responds well to training. He always volunteers lots of drive and commitment to work. Both riders and drivers describe the stallion as hardworking, with lots of technique in movement, good balance and strong go.

Training report:

Walk: The stallion possesses a very good walk with ample rhythm, scope and use of the body. In the downward transitions to walk he manages to preserve the rhythm.

After the transition the stallion promptly walks on with ample scope, showing good use of the body.

Trot: The trot shows self-carriage with good ground-coverage and good use of the body. The stallion presents a fine forehand, producing good posture and good lift in the withers. Extending the trot comes easy to him, while keeping tact and rhythm. The stallion has good capacity for transitions, he keeps engaging the hind legs and the foreleg reaches far forward. He needs little extra speed when extending the pace. Movement sequence of the foreleg should be a little more correct.

Canter: The canter has clearly improved in the course of the test. The stallion canters well from the hind leg with uphill strides. In canter he displays good balance with easy transitions and responds very well to training.

Riding horse aptitude:

The stallion has natural balance and suppleness and is always enjoying the work. He is good at transitions, showing

active use of the hind leg. The canter is uphill with good balance. The stallion responds well to the aids, is very eager to work and has satisfactory forward go.

He proves to be an all-round utility horse with excellent mentality. In trot and canter he demonstrates a natural talent for suppleness, balance and impulsion. He is easy to train and shows lots of willingness to work. Movement sequence of the foreleg remains a point of attention, especially the near fore which is a bit swaying and toeing-in.

Driving horse aptitude

The stallion proves to be an all-round horse with lots of natural aptitude and potential for showdriving. He moves in an uphill frame, makes front and has great zest for work. In trot he moves with good flexion in the hind leg, good rhythm, moment of suspension, suppleness and capacity for transitions. At slower speed he easily comes back on the hind leg and makes the forward transition with good forward reach of the foreleg. The walk is roomy and regular. In the harness the stallion shows good trainability and willingness to work.

Test results riding test:

Walk	8.0
Trot	7.5
Canter	8.0
Balance & posture	7.5
Suppleness	8.0
Transitions	8.0
Impulsion	8.0
Totaal	86.0

Test results driving test:

Walk	8.0
Trot	8.5
Balance & posture	8.5
Suppleness	8.5
Transitions	8.5
Impulsion	8.0
Total	91.5

Test results showdriving test:

Use foreleg	8.0
Use hind leg	8.5
Suspension	8.0
Posture	9.0
Front	9.0
Suppleness	8.5

Character/personality:

		a	b	c	d	e	
Stable manners	difficult				x		pleasant
	energetic			x			calm
	frightened				x		inquisitive
	submissive			x			dominant
	hesitant			x			cheeky
	anxious			x			relaxed*
Reliability	unreliable				x		reliable
Sensitivity	little				x		much
Anxiety	quickly				x		slowly
Trainability	difficult				x		easy
Responsiveness to aids	little				x		much
Willingness to work	little				x		much
Work ethics	disagreeable				x		happy
Perseverance	little				x		much**
Stamina	little				x		much***
	freezes			x			flighty
Concentration	distracted				x		focused
Learning capacity	little				x		much

* during tacking/hitching up, taking temperature etc. ** mental *** physical

Impulsion	8.0
Total	92.5

has been declared Model and one mare is Star AA.

Conclusions Central Examination:

The stallion has successfully completed the Central Examination in all three disciplines. During the training sessions he demonstrated lots of drive and forward go. The canter has clearly improved in the course of the test. The trot is characterised by lots of posture, use of the body and technique. The walk is roomy and regular. The stallion needs to develop slightly more correct movement sequence in the foreleg.

Dam report

Fleur fan 'Sweltjes State' is a Studbook Star Sport Performance AA mare from the combination Jerke 434 x Obe 314. The mare was born in the Netherlands in 2009 but is presently stationed in Denmark. In 2018 she completed an IBOP in Denmark which resulted in a 77.5 score.

In total Fleur has given ten offspring (5 stallions and 5 mares), two of which have become Star and one Model. The last foal was a colt foal by Nane 492, the mare was paired five times to this stallion. Ray-Ban is the only stallion (of the two) of 3 years and older who has become Star with an AAA predicate. The mares are all 3 years or older and from these Verona fan 'Sweltjes State Stb Model AA (Epke 474)

Final conclusion

Syme 551 is an all-round stallion with three correct, functional basic gaits. The walk is roomy and sound with good use of the body. In trot and canter the stallion displays ample balance, suppleness and good use of the body. He enjoys his work and displays lots of aptitude and zest for work both under saddle and in the harness.

Advice for use:

The stallion can be widely used and is expected to improve the topline. He possesses good balance and suppleness and is expected to add strength and flexion to the hind leg. The walk is of a high quality. Additionally, Syme 551 can have a positive influence on attitude and trainability.

Syb 552

Rapport Central Research

november 2025

Studbook name: Sikke fan 't Sarabos
Life number: 202101920
Breeder: P.H. Sijtsma, Gerkesklooster
Date of birth: 30 April 2021
Height at withers: 1.66 metres
Lineage: Tiede 501 x Star Haitse 425 x Star Pref*5 Leffert 306 x Star Pref*6 Pike 316 x Stb Gerlof 294 x Star Wessel 237
Pedigree: 214
Kinship: 18.41 % (average 17.9%)



SANDRA NIEUWENDIJK

Exterior:

Breeding type: A stallion with ample breeding type and a noble head with a friendly expression. The stallion has a long, vertical neck and flaunts ample feathers. He presents a strong front and an elegant outline.

Conformation: a stallion with good proportions, an uphill build and very good length in the foreleg. The shoulder is a little steep and short. The topline is correct and well-muscled. The croup is long with the desired, slightly horizontal build.

Legwork: The legwork is not overly fine but dry quality is satisfactory. He has long pasterns and generous feet. The angle in the hind leg is correct. The stallion's foreleg is a little toeing-in.

Estimated breeding value exterior:

Reliability	36 - 44%
Breeding type	110
Conformation	112
Legwork	108
Walk	105
Trot	106
Canter	101

DNA and veterinary:

The stallion has met the regulatory requirements with regard to X-ray testing, semen quality and roaring.

Dwarfism:	non-carrier status
Hydrocephaly:	non-carrier status
Chestnut factor:	non-carrier status
Veterinary:	no observations
Roaring:	no remarks / good

During the Central Examination Syb 552 was found to be affected with Distichiasis in both eyes (for explanation see below). After consultation with the owner the stallion was relocated to the veterinary clinic in Emmeloord for treatment. During his stay in Emmeloord Syb 552 was kept in condition by a KFPS stable assistant. In Emmeloord a gene test was taken to establish if the stallion is a carrier of both unfavourable gene variants. At the time of drawing up the final report the outcome of this gene test had not yet come through.

Regulations do not include a clause that Distichiasis is a "no go" for approval. It is a hereditary disorder which is passed on via single recessive trait. This disorder can be diagnosed via a gene test. Since stallions participating in the Central Examination as well as mares used for breeding are not tested for this condition within the KFPS, the disorder presently represents no restriction for approval on regulatory grounds. <https://kfps.nl/nieuws/igentest-voor-oogafwijking-distichiasis-gevonden/>

Observations stable manager, riders and drivers:

Syb 552 is a friendly and uncomplicated stallion. He remains stable and reliable, smoothly adjusts to changes and is easy to guide, even when displaying stallion behaviour.

Central Examination:

Syb 552 completed the Central Examination at the age of four. During the examination he displayed good aptitude both under saddle and in the harness, with posture, balance and rhythm positively catching the eye. The stallion enjoys the work, is very eager to work and always shows commitment. He keeps a light contact on the rein, both in ridden and driven work. According to riders as well as drivers the stallion's reflexes should become a little faster.

Training report:

Walk: The stallion has a very rhythmic walk and steps widely over, but he needs to develop a bit more use of the body. He shows ample rhythm in the transitions from trot to walk.

Trot: The trot shows self-carriage, is roomy and very regular, but occasionally the rhythm is a little high. The stallion presents a beautiful forehand, makes lots of front and moves with good balance. Extensions in trot are satisfactory, maintaining rhythm and regularity, but suppleness and use of the back need to improve a little.

Canter: The canter has considerably improved in the course of the test and displays satisfactory uphill strides with ample balance.

Riding horse aptitude:

The stallion has a natural aptitude for balance, rhythm and self-carriage. He likes his work and turns out to be an all-round horse with a very good uphill canter showing lots of balance. The stallion works in a light contact and responds well to training, but his reaction to the aids needs to improve a bit.

Driving horse aptitude:

The stallion is an all-round horse with a fine posture and lots of front. In trot he moves with good bend in the hock, satisfactory engagement and very good rhythm. As a showdriving horse he needs to develop a bit more capacity for transitions and more forward reach in the foreleg. The walk is roomy and regular. In the harness the stallion shows good trainability and zest for work.

Test results riding test:

Walk	8.0
Trot	7.0
Canter	7.0
Balance & posture	7.5
Suppleness	6.5
Transitions	7.5
Impulsion	7.5
Total	80.5

Test results driving test:

Walk	7.5
Trot	7.5
Balance & posture	7.5
Suppleness	7.0
Transitions	7.0
Impulsion	7.5
Total	81.0

Character/personality:

		a	b	c	d	e	
Stable manners	difficult					x	pleasant
	energetic					x	calm
	frightened				x		inquisitive
	submissive				x		dominant
	hesitant						cheeky
	anxious					x	relaxed*
Reliability	unreliable				x		reliable
Sensitivity	little				x		much
Anxiety	quickly			x			slowly
Trainability	difficult				x		easy
Responsiveness to aids	little				x		much
Willingness to work	little			x			much
Work ethics	disagreeable			x			happy
Perseverance	little				x		much**
Stamina	little				x		much***
	freezes			x			flighty
Concentration	distracted				x		focused
Learning capacity	little				x		much

* during tacking/hitching up, taking temperature etc. ** mental *** physical

Test results showdriving test:

Use foreleg	7.5
Use hind leg	7.0
Suspension	7.0
Posture	7.5
Front	7.5
Suppleness	7.0
Impulsion	7.5
Total	80.5

Conclusions Central Examination:

The stallion has successfully completed the Central Examination in all three disciplines. During the training sessions he demonstrated lots of drive and forward go. The canter has clearly improved in the course of the test. The trot is characterised by lots of posture, use of the body and tact. The stallion has a good walk.

Dam report

Sjoerdje fan 't Sarabos is a durable 12-year-old Star mare with heaps of breed expression, and an aristocratic head with large eyes. She has abundant feathers. Her neck is long and vertical with a light head-neck connection. The topline is correct with a wide, well-connected loin section. Croup conformation is slightly sloping but with satisfactory length. The mare slightly lacks length in the foreleg, foreleg is also a bit standing-under. Legwork shows good quality with generous feet. Her walk is regular and active. The trot is regular with satisfactory

bend in the hind leg. She is a calm, alert mare who loves attention. The mare is fully used for breeding with a foal by her side every year.

Final conclusion

Syb 552 is an all-round stallion with three correct basic gaits. He demonstrates ample tact in walk and trot. He is a stallion with a beautiful posture in trot and canter. He shows good trainability and zest for work and moves in a fine contact.

Advice for use:

The stallion can be widely used for breeding and is expected to improve breeding type and a proportional build. This stallion can also improve tact in the walk.

Tibbe 553

Rapport Central Research november 2025

Studbook name: Tyme fan Starking
Life number: 202200071
Breeder: Starking BV
Date of birth: 4 February 2022
Height at withers: 1.67 metres
Lineage: Ulbrân 502 x Star Thorben 466 x Model AA Dries 421 x Star Tjitse 387 x Fb Pref*4 Doeke 287 x Stb Naen 264
Pedigree: 121
Kinship: 17.48 % (average 17.9%)

Watch the video:



SANDRA NIEUWENDIJK

Exterior:

Breeding type: Tibbe 553 is a stallion with classy breeding type, a noble head and lots of front. He has a somewhat heavy head-neck connection.

Conformation: A proportionate stallion with uphill build, lots of front and a somewhat steep shoulder. The topline is correct with a strong loin-croup connection. The croup is lightly sloping and would benefit from a bit more length.

Legwork: The legwork is of good quality with generous feet. Stance of the foreleg is correct.

Estimated breeding value exterior:

Reliability	36 - 44%
Breeding type	105
Conformation	105
Legwork	107
Walk	108
Trot	109
Canter	106

DNA and veterinary:

The stallion has met the regulatory requirements with regard to X-ray testing, semen quality and roaring.

Dwarfism:	non-carrier status
Hydrocephaly:	non-carrier status
Chestnut factor:	non-carrier status
Veterinary:	no observations
Roaring:	no remarks / good

Observations stable manager, riders and drivers:

Tibbe 553 has calm stable manners but clearly needs structure. He thrives best when the work is variable and challenging. He sooner withdraws in himself than giving an explosive reaction. He benefits from a consistent approach and reacts positively to trust and rewards.

Central Examination:

Tibbe 553 completed the Central Examination at the age of three. In the early stages of the test he clearly struggled with relaxation of the topline, which resulted in limited contact on the rein, bend and flexion and he frequently moved with an open mouth. However, the stallion achieved considerable progress in the course of the test. Trainability has improved and he has gained strength and technique in trot. Canter strides are satisfactory but still a little downhill. The stallion has a good walk.

Training report:

Walk: The walk is roomy and active, showing lots of tact.

Trot: The stallion trots with good technique from the hind leg but must learn to relax more in the topline. In the extensions he needs to stay a little more on the hind leg because he still drops a bit in the forehand.

Canter: At the start of the test the canter was somewhat heavy and downward, which showed that the stallion still found it difficult. In the course of the test this markedly improved and he gained in strength and balance.

Riding horse aptitude:

The stallion has a good, regular walk. In trot he moves with good technique in the hind leg but he should develop a little more suppleness in the body, as well as more bend and flexion. Especially on the right rein he clearly struggles with this. The stallion proves to be an all-round utility horse with a fine mentality and ample impulsion. The contact is sometimes a little fidgety and he should show more relaxation and use of the body in the topline. The stallion displays good technique in the hind leg, good zest for

work, trainability is satisfactory and he has lots of impulsion.

Driving horse aptitude:

In the harness the stallion moves in a satisfactory, uphill posture and makes front, but the contact on the rein is still a bit fidgety. The walk is roomy and regular. In trot the stallion presents good posture but capacity for transitions and use of the hind leg need to improve a bit. In showdriving work we see good moments, but here he still has to gain more strength.

Test results riding test:

Walk	8.0
Trot	7.5
Canter	7.0
Balance & posture	7.0
Suppleness	7.5
Transitions	7.0
Impulsion	7.5
Total	81.0

Test results driving test:

Walk	8.0
Trot	7.0
Balance & posture	7.5
Suppleness	7.0
Transitions	7.0
Impulsion	7.5
Total	81.0

Test results showdriving test:

Use foreleg	8.0
Use hind leg	7.5
Suspension	7.0
Posture	7.5
Front	7.0
Suppleness	7.0
Impulsion	7.5
Total	82.0

Conclusions Central Examination:

The stallion has successfully completed the Central Examination in all three disciplines. During the training sessions he demonstrated lots of drive and forward go. The walk is very good, roomy and regular. The trot is characterised by ample suppleness and the canter is good with very good balance.

Dam report:

Aniek fan Starking is a 9-year-old Star mare who is not overly longlined. The mare has a somewhat classical appearance

Character/personality:

		a	b	c	d	e	
Stable manners	difficult				x		pleasant
	energetic				x		calm
	frightened			x			inquisitive
	submissive			x			dominant
	hesitant			x			cheeky
	anxious				x		relaxed*
Reliability	unreliable			x			reliable
Sensitivity	little		x				much
Anxiety	quickly				x		slowly
Trainability	difficult			x			easy
Responsiveness to aids	little			x			much
Willingness to work	little			x			much
Work ethics	disagreeable			x			happy
Perseverance	little			x			much**
Stamina	little				x		much***
	freezes			x			flighty
Concentration	distracted		x				focused
Learning capacity	little			x			much

* during tacking/hitching up, taking temperature etc. ** mental *** physical

and slightly lacks breeding type, she has little feathers and her head lacks expression. Poll length is a little short which is why her head-neck connection is not light enough.

The neck has satisfactory length but should be more vertical. The shoulder is long with average conformation. The back is a little sunken, the loin section is wide, strong and well-connected. The croup has good conformation and satisfactory length.

Seen from the side, the legwork is hard and correct. Seen from the front stance of the foreleg is toeing-in. In walk the mare moves resolutely, with very roomy and regular strides and satisfactory use of the body. In trot she shows a powerful hind leg that is placed well forward under the body, although she would benefit from a bit more elevation and use of the back. The rhythm in trot is a bit high.

Final conclusion:

Tibbe 553 is an all-round stallion and his good walk positively catches the eye. Because of the tight topline the stallion still struggles with bend, flexion and looseness. In trot he possesses good technique in the hind leg but still needs to build strength.

Advice for use:

The stallion is expected to have a positive influence on the quality of the walk. Tibbe 553 should not be paired to mares with a tight loin section.

Ulco 554

Rapport Central Research

november 2025

Studbook name: Unitas van de Egberdina Hoeve
Life number: 202200751
Breeder: S. Wind, Nijeveen
Date of birth: 23 March 2022
Height at withers: 1.63 metres
Lineage: Omer 493 x Star Sport AA Tjaarda 488 x Star Sjaard 320 x Stb Ritse 322 x Star Walter 282 x Star Pref*3 Jochem 259
Pedigree: 061
Kinship: 16.51 % (average 17.9%)



SANDRA NIEUWENDIJK

Exterior:

Breeding type: Ulco 554 is a stallion with classy breeding type, a noble head and lots of front. He has a somewhat heavy head-neck connection.

Conformation: He is a proportionate stallion with uphill build, lots of front and a somewhat steep shoulder. The topline is correct with a strong loin-croup connection. The croup is lightly sloping and would benefit from a bit more length.

Legwork: The legwork is of good quality with generous feet. Stance of the foreleg is correct.

Estimated breeding value exterior:

Reliability	36 - 44%
Breeding type	103
Conformation	105
Legwork	106
Walk	104
Trot	107
Canter	100

DNA and veterinary:

The stallion has met the regulatory requirements with regard to X-ray testing, semen quality and roaring.

Dwarfism: non-carrier status
Hydrocephaly: non-carrier status
Chestnut factor: non-carrier status
Veterinary: both forelegs mild ossification pedal bone
Roaring: no remarks / good

Central Examination:

As a three-year-old, the stallion successfully completed the performance test. During the test, Ulco 554 showed a lot of progress both under saddle and in harness. He shows a lot of commitment and is easy to work with. He could be a little looser in his body, which would also improve his contact.

Training report:

Walk: The stallion has a tactful, active walk, which could be slightly more spacious and show slightly more use of the body.

Trot: The trot is sufficiently carried and spacious, but could show slightly more suppleness. The stallion remains slightly downward in his body posture. During the examination, the stallion improved his trot. He has developed more elevation and more power in his hind leg use. The stallion can easily extend his trot while maintaining tact and regularity. He has sufficient transition ability in trot, remains sufficiently on his hind leg and extends his foreleg generously. The stallion has correct foreleg movement.

Canter: The horse gallops with sufficient upward jump from the hind legs. He has balance in the canter and is very manageable and sufficiently switchable. Suitability as a riding horse: Ulco 554 has sufficient aptitude as a riding horse, shows great enthusiasm and is willing to work. He is an all-round working horse with three tactful, usable basic gaits. His canter is notable for its spacious jump and great balance. He has sufficient forward drive.

Riding horse aptitude:

The stallion has a good, regular walk. In trot he moves with good technique in the hind leg but he should have a little more suppleness in the body, as well as more bend and flexion. Especially on the right rein he clearly struggles with this. The stallion proves to be an all-round utility horse with a fine mentality and ample impulsion. The contact is sometimes a little fidgety and he should show more relaxation and use of the body in the topline. The stallion displays good technique in the hind leg, good zest for work, trainability is satisfactory and he has lots of impulsion.

Driving horse aptitude:

All-round horse with great enthusiasm. Has sufficient aptitude as a carriage horse. Stallion shows good posture and plenty of space in the foreleg at times. Should be confirmed a little more in this regard. Stallion has clearly developed more power from the hind leg in testing and is therefore able to shift gears and extend sufficiently.

Test results riding test:

Walk	7.0
Trot	7.5
Canter	7.5
Balance & posture	7.0
Suppleness	7.0
Transitions	7.5
Impulsion	7.5
Total	80.0

Test results driving test:

Walk	7.5
Trot	7.5
Balance & posture	7.0
Suppleness	7.0
Transitions	7.0
Impulsion	7.5
Total	80.0

Test results showdriving test:

Use foreleg	8.0
Use hind leg	7.0
Suspension	7.5
Posture	7.5
Front	7.0
Suppleness	7.0
Impulsion	8.0
Total	82.5

Conclusions Central Examination:

The stallion has successfully completed the Central Examination in all three disciplines. During the training sessions he demonstrated lots of drive and forward go. The walk is very good, roomy and regular. The trot is characterised by ample suppleness and the canter is good with very good balance.

Dam report:

Yfke LG is a Studbook Star Sport mare bred from the combination Tjaarda 483 x Sjaard 320. By now she is ten years old and has brought three offspring. Her first offspring is Madam S.W., a Studbook 1st premium Star AA mare by Omer who does

Character/personality:

		a	b	c	d	e	
Stable manners	difficult					x	pleasant
	energetic				x		calm
	frightened			x			inquisitive
	submissive			x			dominant
	hesitant		x				cheeky
	anxious			x			relaxed*
Reliability	unreliable				x		reliable
Sensitivity	little			x			much
Anxiety	quickly				x		slowly
Trainability	difficult			x			easy
Responsiveness to aids	little				x		much
Willingness to work	little				x		much
Work ethics	disagreeable				x		happy
Perseverance	little				x		much**
Stamina	little				x		much***
	freezes			x			flighty
Concentration	distracted				x		focused
Learning capacity	little				x		much

* during tacking/hitching up, taking temperature etc. ** mental *** physical

fairly well in both dressage- and showdriving sports. She also brought Ulco 554 and in 2024 she gave birth to a filly foal by Norbert 444. In the past both Yfke LG and her daughter Madam S.W. booked success in the Fryso Florian Cup. At present Yfke LG is stationed in the United States.

Final conclusion:

Ulco 554 is an all-round stallion and his good walk positively catches the eye. Because of the tight topline the stallion still struggles with bend, flexion and looseness. In trot he possesses good technique in the hind leg but still needs to build strength.

Advice for use:

The stallion is expected to have a positive influence on the quality of the walk. Ulco 554 should not be paired to mares with a tight loin section.

Taco 555

Rapport Central Research november 2025

Studbook name: Taco
Life number: 202201849
Breeder: A.W. Nooteboom, Putten
Date of birth: 3 May 2022
Height at withers: 1.64 metres
Lineage: Foeke 520 x Star Beart 411 x Star Sape 381 x Star Tamme 276 x Star Pref*4 Fokke 217 x Stb Tsjalling 235
Pedigree: 015
Kinship: 18.2 % (average 17.9%)



SANDRA NIEUWENDIJK

Exterior:

Breeding type: Taco 555 is a stallion with ample breeding type and lots of front. The head-neck connection should be a little lighter. Neck conformation is vertical but could be slightly longer.

Conformation: A stallion with a slightly downhill build who needs more length in the foreleg. Shoulder conformation is good. The topline is correct, the loin-croup connection lacks a bit of strength. The croup is high and lightly sloping but with satisfactory length.

Legwork: The legwork is somewhat coarse, but dry and with generous feet in the fore and a bit narrow feet in the hind. The hind legs are slightly sickle-hocked. Stance of the foreleg is correct.

Estimated breeding value exterior:

Reliability	36 - 44%
Breeding type	106
Conformation	104
Legwork	107
Walk	105
Trot	105
Canter	102

DNA and veterinary:

The stallion has met the regulatory requirements with regard to X-ray testing, semen quality and roaring.

Dwarfism:	non-carrier status
Hydrocephaly:	non-carrier status
Chestnut factor:	non-carrier status
Veterinary:	no observations
Roaring:	no remarks / good

Observations stable manager, riders and drivers:

Taco 555 is a calm and reliable stallion with an alert and attentive nature. Taco 555 has a fine mentality, giving rider and driver a stable and trusted feeling. The stallion functions best within a framework of clear structure and predictable routine. Steadfast stimulation of positive behaviour encourages Taco 555 to develop more confidence so that he can cooperate with an increasingly calm and ready attitude.

Central Examination:

Taco 555 completed the performance test at the age of three. Throughout the test his performances were constant. The walk positively stood out and the canter improved in terms of ground-coverage of strides and balance. The stallion has lots of impulsion and is a joy to ride. He has a natural aptitude for posture.

Training report:

Walk: The stallion has ample tact in the walk. He moves in an active and roomy walk.

Trot: The trot shows a very consistent rhythm but transitions as well as suppleness need to improve. In the extensions the stallion must learn to come back more on the hind leg. He tends to walk in a higher tempo when extending the pace and in doing so loses out on elevation. Use of the foreleg is good.

Canter: At the start of the test the canter was somewhat heavy but this has noticeably improved and has gained in strength and balance.

Riding horse aptitude:

The stallion has a naturally good posture. He is attentive, always enjoys the work and has a cooperative attitude. Transitions are satisfactory. He is an all-round utility horse with a very good walk. The aids are very well-established and the horse is very eager to work. Forward go is satisfactory.

He is an all-round utility horse with a very good mentality. Taco 555 needs to develop more suppleness in trot but moves with very consistent rhythm. He moves with good balance in trot and canter. The

stallion has great zest for work, responds well to training and has good impulsion.

Driving horse aptitude:

In driven work the stallion moves in an uphill outline, makes front and is a joy to work with. In the harness he moves in a roomy and regular walk. He produces very good posture in trot but transitions need to improve further as well as use of the hind leg. He has more aptitude for driving work than for showdriving. For showdriving work he needs to achieve more forward reach of the foreleg. He then moves in a high rhythm which negatively affects self-carriage from the hind leg.

Test results riding test:

Walk	8.0
Trot	7.5
Canter	7.5
Balance & posture	8.0
Suppleness	7.5
Transitions	7.0
Impulsion	7.5
Total	84.0

Test results driving test:

Walk	8.0
Trot	7.0
Balance & posture	7.5
Suppleness	6.5
Transitions	7.0
Impulsion	7.0
Total	79.0

Test results showdriving test:

Use foreleg	7.0
Use hind leg	7.0
Suspension	6.5
Posture	7.0
Front	7.0
Suppleness	6.5
Impulsion	7.0
Total	76.0

Conclusions Central Examination:

Taco 555 has successfully completed the CE in both disciplines, but needs to gain strength and convince more in showdriving work. During the training sessions he demonstrated lots of drive and forward go. He possesses a very good, roomy and consistently rhythmic walk. The trot under saddle shows lots of suppleness and the canter lots of balance.

Character/personality:

		a	b	c	d	e	
Stable manners	difficult				x		pleasant
	energetic			x			calm
	frightened				x		inquisitive
	submissive				x		dominant
	hesitant				x		cheeky
	anxious			x			relaxed*
Reliability	unreliable				x		reliable
Sensitivity	little				x		much
Anxiety	quickly			x			slowly
Trainability	difficult				x		easy
Responsiveness to aids	little				x		much
Willingness to work	little				x		much
Work ethics	disagreeable					x	happy
Perseverance	little				x		much**
Stamina	little				x		much***
	freezes			x			flighty
Concentration	distracted			x			focused
Learning capacity	little				x		much

* during tacking/hitching up, taking temperature etc. ** mental *** physical

Dam report:

Mysje fan 'e San Ieren Star is a 13-year-old Star mare with satisfactory durability. She has satisfactory breeding type with an expressive head and a long, slightly horizontal neck. The mare has a somewhat downhill build and would benefit from a little more length in the foreleg. Her conformation should have been a little more longlined and proportionate but she has a good topline. The croup has satisfactory length and is lightly sloping. Her legwork is durable and dry with generous feet, although a bit too sloping in the pastern. Stance of the foreleg is standing-under and stance of the hind leg somewhat sickle-hocked. The mare moves in an active and rhythmic walk and a far forward-reaching foreleg. The trot is regular with good bend in the hind leg. Mysje is an alert horse, very people-minded and with easy contact manners.

Final conclusion:

Taco 555 is an all-round stallion and his good walk positively catches the eye. He is a stallion presenting very good posture in trot but still needs to develop more self-carriage from the hind leg. He canters with satisfactory balance and suppleness. The stallion has satisfactory go and impulsion.

Advice for use:

Taco 555 is expected to improve the walk. He should be paired to mares with satisfactory longlined build.

Tygo 556

Rapport Central Research

november 2025

Studbook name: Tye fan Jentsje's Pleats
Life number: 202201825
Breeder: M. de Groot – Houbeijn, Hilaard
Date of birth: 8 May 2022
Height at withers: 1.65 metres
Lineage: Jurre 495 x Model Sport Pref*4 AA Michiel 442 x Crown Perf AA Rindert 406 x Star Olof 315 x Stb Doeke 287 x Star Teake 273
Pedigree: 027
Kinship: 18.26 % (average 17.9%)

Watch the video:



SANDRA NIEUWENDIJK

Exterior:

Breeding type: Tygo 556 has great breeding type. Head expression could be a bit more aristocratic. The neck is long and vertical, but a somewhat lighter head-neck connection would be preferable.

Conformation: a longlined stallion with horizontal build and very good length in the foreleg. Shoulder conformation is good and the topline is correct. Croup conformation is sloping with satisfactory length.

Legwork: The legwork is fine and dry with generous, well-shaped feet. Stance of the hind leg is a bit cow-hocked and sickle-hocked. The stallion has slightly sloping pasterns in the foreleg.

Estimated breeding value exterior:

Reliability	36 - 44%
Breeding type	102
Conformation	109
Legwork	106
Walk	106
Trot	108
Canter	103

DNA and veterinary:

The stallion has met the regulatory requirements with regard to X-ray testing, semen quality and roaring.

Dwarfism:	non-carrier status
Hydrocephaly:	carrier status
Chestnut factor:	non-carrier status
Veterinary:	no observations
Roaring:	no remarks / good

Observations stable manager, riders and drivers:

Tygo 556 has pleasant contact manners. He reacts well to the aids, is extra good at transitions and the riders describe him as a complete horse. He is easy to train and has a strong urge to perform. Variation and due encouragement are a huge stimulus to Tygo 556. Tygo is a sensitive horse with great potential.

Central Examination:

Tygo 556 successfully completed the Central Examination at the age of three. In the course of the test he has shown great progress, both under saddle and in driven work. The stallion enjoys the work, is very eager to work and always shows strong commitment. Both riders and drivers describe him as an easy to train and reliable stallion.

Training report:

Walk: The stallion possesses a very good walk which at all moments – in transitions, extensions and stretching forward and down – remains very regular. Overstepping is generous and he shows good bend in the hock.

Trot: The trot is light-footed with good suppleness, but needs to develop a bit more self-carriage. The stallion presents a fine forehand, producing good posture and good lift in the withers. Extending the trot comes easy to him, while keeping tact and rhythm. The stallion has satisfactory capacity for transitions but needs to develop more alacrity from the hind leg.

Canter: The canter shows spacious strides with ample use of the body and balance.

Riding horse aptitude:

The stallion has a very good walk by nature. He is attentive, always enjoys the work and is cooperative. The stallion's transitions are satisfactory but he must learn to bring the hind leg further forward under the body. He proves to be an all-round utility horse with a very good walk. The aids are well-established and the horse is very eager to work and has satisfactory forward go.

The stallion possesses very good mentality and proves to be an all-round utility horse. In trot and canter he moves with strong

natural suppleness and balance. He volunteers great zest for work, is easy to train and has lots of impulsion.

Driving horse aptitude:

In driven work the stallion moves in an uphill outline, makes front and shows great zest for work. In trot he moves with good bend in the hind leg and moves with good rhythm, moment of suspension and suppleness. Capacity for transitions is satisfactory, but he should show more active engagement from the hind leg and needs to relax more in the topline. The stallion also shows aptitude for showdriving horse.

Test results riding test:

Walk	8.5
Trot	7.0
Canter	7.5
Balance & posture	7.0
Suppleness	7.5
Transitions	7.0
Impulsion	7.5
Total	82.0

Test results driving test:

Walk	8.5
Trot	7.5
Balance & posture	7.5
Suppleness	8.0
Schakelen	7.5
Impulsion	7.5
Total	85.5

Test results showdriving test:

Use foreleg	7.5
Use hind leg	7.0
Suspension	7.5
Posture	7.5
Front	8.0
Suppleness	7.5
Impulsion	7.5
Total	82.0

Conclusions Central Examination:

The stallion has successfully completed the Central Examination in all three disciplines. During the training sessions he demonstrated lots of drive and forward go. The walk is very good, roomy and regular. The trot is characterised by ample suppleness and the canter has very good balance.

Character/personality:

		a	b	c	d	e	
Stable manners	difficult					x	pleasant
	energetic			x			calm
	frightened				x		inquisitive
	submissive			x			dominant
	hesitant			x			cheeky
	anxious					x	relaxed*
Reliability	unreliable				x		reliable
Sensitivity	little				x		much
Anxiety	quickly				x		slowly
Trainability	difficult				x		easy
Responsiveness to aids	little				x		much
Willingness to work	little				x		much
Work ethics	disagreeable			x			happy
Perseverance	little				x		much**
Stamina	little				x		much***
	freezes			x			flighty
Concentration	distracted					x	focused
Learning capacity	little				x		much

* during tacking/hitching up, taking temperature etc. ** mental *** physical

Dam report:

Thirsa fan Jentjes Pleats Stb Model Sport AA is a youthful 11-year-old Model mare of proportionate build with good breed expression. The mare's head shows satisfactory noble expression with a light head-neck connection. The neck is long and vertical. The shoulder has satisfactory length and sloping conformation. The mare has a strong topline and good croup conformation and length. Her legwork is clean and dry. Stance of the legwork is correct seen both from the front and the side. The dam has a remarkably good walk and hence the walk seems to be well-embedded in this stallion. The trot is light-footed, powerful with a long moment of suspension but the foreleg needs to develop more forward reach.

Final conclusion:

Tygo 556 is an all-round stallion with a very good walk which positively catches the eye. In trot the stallion presents very good posture and use of the body, but self-carriage from the hind leg needs to improve a bit. The canter has good quality with ample balance and suppleness. The stallion enjoys his work and displays lots of aptitude both under saddle and in the harness. Riders as well as drivers point out that the stallion shows good responses to the aids as well as to training.

Advice for use:

Tygo 556 is expected to have a positive influence on the walk and can also improve trainability and suppleness.



Hengstenhouderij Fam. Bosma

Dekstation, Handels- en Trainingsstal



Take 455 Sport AA



Tjebbe 500 Sport AAA



Reinder 452 Sport AA

Fam. Bosma is uw adres voor:

- Volledige drachtigheids begeleiding
- Fokkerij, van pipet tot paard
- In - en verkoop
- Keuringsklaar maken
- IBOP
- Jonge paarden opleiden/uitbrengen

Unieke dekvoorwaarden, vraag naar de voorwaarden voor een all-in prijs.



Haitse 425 Sport Elite



Maeije 440 Sport



Oengbert



Sterreljocht Surprise

Heeft u vragen of wilt u onze parels in het echt bewonderen?

+31(05)11-444820
+31 (0) 610545258

Spoarbuorren Súd 38, 9298 WC Kollumerzwaag.
www.fam-bosma.nl / E-mail: Info@fam-bosma.nl
Social Media: Hengstenhouderij Fam Bosma

Hengstenshow
27 April
14:00 uur



Scan deze Code voor meer informatie

Stalhouderij
De Zadelhoff



www.hipasianfoodandmore.nl

Houtbouw
G. van der Wal
Hou't bij Hout...

**DRIEVOUDIG
ALGEHEEL
KAMPIOEN**

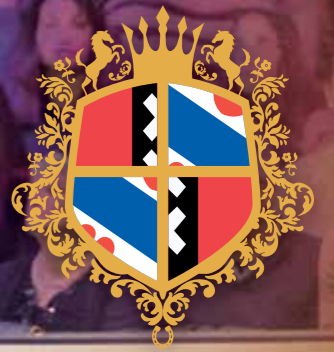

Jeppie 537 AAA

HENGSTEN BESCHIKBAAR BIJ DE NIEUWE HEUVEL

Arent 515 - Boet 516
Jeppie 537 - Jouwe 485
Kees 531 - Maurus 441
Nyk 538 - Syb 552
Tiede 501

Bartele 472 - Faust 523
Gerben 479 - Haitse 425
Stendert 447 - Take 455

de nieuwe heuvel

Veenstraat 1
6741 EC Lunteren (Gld.)
Ingang Goorsteeg 25
tel.: 0318-483284
dekstation@denieuweheuvel.com
www.denieuweheuvel.com

HENGSTEN SHOWS 2026

Zaterdag 28 februari - 19.30 uur

Maandag 6 april

Tweede Paasdag - 13.00 uur

CH LUNTEREN

Zaterdag 2 mei - 12.00 uur

- Gecertificeerde EU stal
- Vers- en diepvriessperma
- Keuringsklaar maken
- Beleren en trainen onder het zadel en in het tuig



Arent 515

Date of birth: 20 May 2016
Breeder: D.A. Dijkstra & M. Dijkstra, Berlikum
Owner: Folmer & D.A. Dijkstra & M. Dijkstra, Lunteren
Lineage: Jouwe 485 x Star Pref Perf*5 AA Haitse 425 x Star*3 Doaitzen 420 x Star*2 Sjaard 320
Pedigree: 161
Kinship: 18.1%
Observations: None

General

Arent 515 Stb Sport AAA was approved as a 3-year-old stallion in the autumn of 2019 on the basis of his good exterior, more than satisfactory lineage and a good performance showing lots of aptitude for all three disciplines. From his first stud season 67 foals were registered in 2021 with 83% born out of at minimum Star mares. Arent 515 completed the Progeny Test in 2025 on the basis of two year collections of 3- and 4-year-old offspring.

Exterior

The Arent 515 offspring are a uniform batch of correctly-built horses with good legwork. The offspring have satisfactory breed expression thanks to their satisfactorily noble heads, light head-neck connections and necks with satisfactory length. The necks should be somewhat more vertical. Feathers of the offspring is satisfactory. They have satisfactory uphill body shape with satisfactory length in the foreleg, strong and well-connected topline and remarkably good conformation of croups with satisfactory length. Shoulder conformation is average. The horses have good-quality legwork. Stance of the foreleg is markedly straight under the body. Size of the feet is satisfactory. Pastern length is average. The hind leg is a fraction sickle-hocked and conformation of the foreleg is correct. For a more detailed description of the exterior please consult the breeding values for exterior.

Character/Training report

The Arent 515 offspring have pleasant and calm stable manners and are relaxed when being handled. In work reliability is slightly below average. They are sensitive horses with a tendency to tense up, but have good trainability. They give good reaction to the aids and have lots of zest for work. They have satisfactory stamina.

Movement/Performance

From the Arent 515 offspring 20 horses have completed an ABFP Test, nineteen 3-year-olds and one 4-year-old. Both under saddle as well as in driven work the offspring clearly display very good performances. Four offspring have achieved an AAA score. The Arent 515 offspring stand out with their good rideability, impulsion and capacity for transitions. The walk is powerful showing satisfactory length and use of the body. The trot is roomy and powerful with a good moment of suspension and uphill body posture. Placing of the hind leg under the body is satisfactory. The canter is downhill and should show more engagement of the hind leg as well as scope. When presented in-hand the Arent 515 offspring have a roomy and powerful walk. The trot is roomy with satisfactory power and ample balance and satisfactory suppleness.

Conclusion

Arent 515 has a good hereditary profile for exterior (breeding value total 108; Star% mares 60; Star% stallions 55%). The offspring demonstrate to have good characters both in the yard as well as in the work. They have a tendency to tense up in the work. The offspring clearly score above-average in the tests (breeding value total 103). Based on the overall hereditary profile Arent 515 is approved on offspring.

linear exterior/in-hand movement

head expression	103	plain
head/neck conn..	106	heavy
neck length	104	short
neck conf.	99	horizontal
shoulder conf.	102	steep
back conf.	105	weak
loin conf.	106	weak
croup conf	93	horizontal
croup length	103	short
body	103	downhill
length forearm	103	short
stance foreleg	93	straight
stance hind leg	99	sickle-hocked
pastern length	99	short
shape feet	102	small
quality legwork	106	puffy
colour	102	faded black
feathers	101	little
correct foreleg	99	toeing-in
length of walk	104	short
expression walk	105	weak
length of trot	104	short
movement expr.	103	weak
balance	106	little
suppleness	104	little
size	99	small

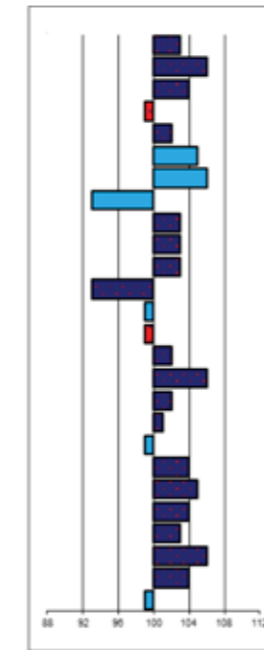

noble
light
long
vertical
sloping
tight
tight
sloping
long
uphill
long
standing under
steep
long
large
dry
jet-black
abundant
toeing-out
long
powerful
long
powerful
much
much
tall

Linear score results for ABFP tests

Stamboekhengst: Arent 515															
Vereringsbeeld beweging nakomelingen n.a.v. ABFP aanlegtesten															
Rijproef						Mareproef									
GEMD	Onderdeel	15	20	25	30	Tot.	GEMD	Onderdeel	15	20	25	30	Tot.		
25.8	paalengte	0	5	5	9	0	20	25.3	paalengte	0	6	7	7	0	20
26.3	actiteit / kracht	0	4	7	8	1	20	26.9	actiteit / kracht	0	4	4	12	0	20
26.0	schaamgebruik	1	5	8	5	1	20	25.8	schaamgebruik	0	4	7	7	1	20
27.1	hante	0	1	9	10	0	20	26.4	hante	0	2	10	8	0	20
27.1	actiteit / atavus	0	0	12	7	1	20	27.2	actiteit / atavus	0	3	6	10	1	20
25.3	gedragenheid *	0	2	15	5	0	20	26.1	gedragenheid	0	4	6	7	1	20
27.1	soupleste	0	2	9	9	2	20	27.2	soupleste	0	2	3	9	1	20
26.3	schaamhouding	0	4	7	8	1	20	26.7	schaamhouding	0	3	8	8	1	20
26.3	zweefmoment	0	4	16	10	0	20	25.6	zweefmoment	0	4	11	4	1	20
23.4	hante	0	8	16	2	0	20	Galops n.v.t.							
25.8	actiteit	0	1	15	4	0	20								
24.2	grong	0	8	8	4	0	20								
24.7	soupleste	0	3	11	4	0	20								
23.9	schaamhouding	0	7	16	3	0	20								
24.2	zweefmoment	0	7	9	4	0	20								
26.3	Schakelen - overgangen	0	1	11	5	1	20								
25.8	Schakelen - tempowissel	0	2	14	3	1	20								
28.9	Impuls	0	0	16	12	2	20								
28.7	Rijbaarheid	0	1	11	12	2	20								

Rating characteristics exterior

btbh.%	breeding type	conformation	legwork	total
77	105	108	106	108

Movement/sport aptitude

btbh.%	walk	trot	canter	total	showdriving
74	107	106	94	103	104

Breeding values sport

btbh.%	Breeding values
33	105

Kinship

vw%	Variation bloodlines
18,1	98

Breeding values character

btbh.%	reliability/predictability	trainability	Zest for work	stamina
52	99	102	103	101

Inspection results:

Stb no premium	Stb 3rd premium	Star 2nd premium	Star 1st premium	Crown	Star%	Not accepted	Gelding Book	Gb Star	Fb Star	Fb not Star	Studbook	Registered mares	Inspected mares	% inspected	Star% compared to registered	% dams minimum Star
7	7	13	4	4	60%	0	0	0	11	9	0	49	35	71%	43%	90%

Offspring numbers in ABFP Test:

Age	Gender	Predicate	Total	Result							
3	4	5	stallion	mare	Crown	Star	not Star	A	AA	AAA	
19	1	0	4	16	4	8	8	20	3	10	4

Results Performance Test:

Under saddle							
walk	trot	canter	posture&balance	suppleness	transitions	impulsion	total
7.0	7.1	6.5	6.9	6.7	6.7	7.2	75.3
In-harness							
walk	trot	posture&balance	suppleness	transitions	impulsion	total	Showdriving aptitude
6.9	7.0	6.9	6.9	6.9	7.2	76.7	5.9

Boet 516

Date of birth: 26 June 2016
Breeder: A.P. van de Ven, Vinkel
Owner: Folmer & T.C. Visser, Lunteren
Lineage: Jouwe 458 x Star*2 Uldrik 457 x Star Preferent* Sytse 385 x Star*3 Fetse 349
Pedigree: 54
Kinship: 18.4%
Observations: Positive carrier status dwarfism
 Stallion Boet 516 was diagnosed with roaring. Research of his offspring has shown no increased occurrence of roaring.

General

Boet 516 Stb Sport AAA was approved as a 3-year-old stallion in the autumn of 2019 on the basis of his very good exterior, satisfactory quality of lineage and very good performances in all three disciplines. From his first stud season 56 foals were registered in 2021, with 80% born out of at minimum Star mares. Boet 516 completed his Progeny Test in 2025 based on two year collections of 3-year-old offspring.

Exterior

The Boet 516 offspring are a batch of satisfactorily uniform and very breed-typical as well as correctly-built horses with satisfactory size. The offspring have noble heads, long necks and head-neck connection is satisfactorily light and they flaunt remarkably abundant feathers. Vertical conformation of the neck is satisfactory. They have satisfactory uphill body shape. They would benefit from a bit more length in the foreleg. Length and connection of the topline is satisfactory. The croups are remarkably long with average conformation. Shoulder conformation is sloping. The offspring would benefit from more quality in the legwork. Size of the feet is satisfactory. Pastern length is average. Stance of the hind leg is slightly sickle-hocked and stance of the foreleg is frequently toeing-out. For a more detailed description of the exterior please consult the breeding values for exterior.

Character/Training report

The Boet 516 offspring have very pleasant and calm stable manners and are inquisitive as well as relaxed horses when being handled. They earn maximum scores for these character traits. Reliability in the work is high. They are not prone to building up tension and are easy to train. They need to develop a bit more zest for work, perseverance and stamina.

Movement/Performance

From the Boet 516 offspring 21 individuals have taken part in ABFP Tests at the age of 3. Especially under saddle the offspring show good performances. In driven work they present average performance results. One offspring has acquired an AAA score. The Boet 516 offspring display good rideability. The walk is average in terms of length of stride and power. In driven work rhythm of the walk needs attention. In ridden work the trot is roomy, satisfactorily uphill and with good self-carriage and suppleness. In the harness the offspring need to develop more self-carriage and moment of suspension. The canter is roomy with satisfactory strides. When presented in-hand scope and power of the walk is average. The trot is roomy and powerful with satisfactory balance and suppleness.

Conclusion

Boet 516 has a good hereditary profile for exterior (breeding value total 106; Star% mares 61; Star% stallions 58%) and he is found to strongly improve breed expression and conformation. The legwork is a point of attention. The offspring display excellent character in the yard. In the work the horses are very reliable and respond well to training. In use they perform at their best in ridden work (breeding value total 99). Based on the overall hereditary profile Boet 516 is approved on offspring.

linear exterior/in-hand movement

head expression	106	plain
head/neck conn..	104	heavy
neck length	107	short
neck conf.	104	horizontal
shoulder conf.	106	steep
back conf.	105	weak
loin conf.	103	weak
croup conf	102	horizontal
croup length	108	short
body	104	downhill
length forearm	100	short
stance foreleg	99	straight
stance hind leg	101	sickle-hocked
pastern length	100	short
shape feet	103	small
quality legwork	97	puffy
colour	98	faded black
feathers	109	little
correct foreleg	111	toeing-in
length of walk	103	short
expression walk	101	weak
length of trot	107	short
movement expr.	105	weak
balance	104	little
suppleness	107	little
size	105	small

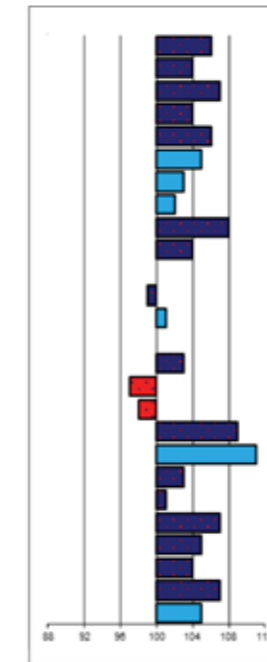

noble
light
long
vertical
sloping
tight
tight
sloping
long
uphill
long
standing under
steep
long
large
dry
jet-black
abundant
toeing-out
long
powerful
long
powerful
much
much
tall

Linear score results for ABFP tests

Stamboekhengst: Boet 516																	
Vereringsbeeld beweging nakomelingen n.a.v. ABFP aanlegtesten																	
Rijproef						Merproef											
GEMD	Onderdeel		15	20	25	30	31	Tot.	GEMD	Onderdeel		15	20	25	30	31	Tot.
25.5	paslengte	stap	1	5	5	6	1	22	25.5	paslengte	stap	1	9	2	8	1	22
26.0	activiteit / kracht	stap	1	5	6	9	0	22	25.0	activiteit / kracht	stap	1	4	11	5	1	22
26.0	lichaamsgebruik	stap	1	5	6	9	1	22	24.8	lichaamsgebruik	stap	1	7	7	7	0	22
27.8	hamte	drif	0	1	16	10	1	22	25.8	hamte	drif	0	3	12	7	0	22
27.0	activiteit / aldrak	drif	1	1	8	12	0	22	25.3	activiteit / aldrak	drif	0	6	8	7	1	22
27.0	gedragenheid *	drif	0	2	11	7	2	22	23.5	gedragenheid	drif	1	7	10	4	0	22
27.5	souplece	drif	0	2	10	8	2	22	25.3	souplece	drif	1	5	7	8	0	22
26.0	lichaamshouding	drif	0	6	7	8	1	22	25.0	lichaamshouding	drif	1	5	8	8	0	22
26.8	zweefmoment	drif	0	2	12	7	1	22	24.8	zweefmoment	drif	1	4	13	3	1	22
27.0	hamte	galop	0	3	16	8	1	22	Galop n.a.t.								
26.8	activiteit	galop	0	1	14	6	1	22									
26.5	sprong	galop	0	6	7	7	2	22									
24.8	souplece	galop	0	7	10	3	1	22									
25.8	lichaamshouding	galop	0	7	7	7	1	22									
26.0	zweefmoment	galop	0	7	6	8	1	22									
26.5	Schakelen - overgangen	algem.	0	2	13	7	0	22	25.5	Schakelen - overgangen	algem.	0	3	14	5	0	22
26.3	Schakelen - tempovooit.	algem.	0	3	12	7	0	22	25.0	Schakelen - tempovooit.	algem.	1	4	12	7	0	22
28.5	impuls	algem.	0	0	7	15	0	22	27.0	impuls	algem.	0	2	3	13	0	22
28.5	Rijbaarheid	algem.	0	0	18	13	1	22	28.1	Rijbaarheid	algem.	0	1	6	13	0	22

Rating characteristics exterior

btbh.%	breeding type	conformation	legwork	total
81	110	107	97	106

Movement/sport aptitude

btbh.%	walk	trot	canter	total	showdriving
77	99	102	97	99	95

Breeding values sport

btbh.%	Breeding values
32	105

Kinship

vw%	Variation bloodlines
18,4	96

Breeding values character

btbh.%	reliability/predictability	trainability	Zest for work	stamina
54	105	102	102	101

Inspection results:

Stb no premium	Stb 3rd premium	Star 2nd premium	Star 1st premium	Crown	Star%	Not accepted	Gelding Book	GB Star	Fb Star	Fb not Star	Studbook	Registered mares	Inspected mares	% inspected	Star% compared to registered	% dams minimum Star
12	14	32	7	1	61%	1	0	0	11	8	0	107	67	63%	37%	85%

Offspring numbers in ABFP Test:

Age			Gender		Predicate			Total	Result		
3	4	5	stallion	mare	Crown	Star	not Star		A	AA	AAA
21	0	0	2	19	1	13	7	21	3	11	1

Results Performance Test:

Under saddle							
walk	trot	canter	posture&balance	suppleness	transitions	impulsion	total
6.6	7.0	6.7	6.8	6.8	6.8	7.1	75.1
In-harness							
walk	trot	posture&balance	suppleness	transitions	impulsion	total	Showdriving aptitude
6.4	6.8	6.8	6.6	6.6	7.0	73.7	5.4

Ulbe 506

Date of birth: 13 May 2014
Breeder: H. & J. Jørgensen, Nordborg (Denmark)
Owner: Joe and Kayla Michielli, Moscow (US)
Lineage: Anders 541 x Star Pref*6 Anton 343 x Star Pref*6 Hearke 254 x Star Pref*4 Cobus 246
Pedigree: 10
Kinship: 16.6%
Observations: Positive carrier status dwarfism

General

Ulbe 506 Stb Sport Elite AA was approved as a 3-year-old stallion in the autumn of 2018 on the basis of his good exterior, good lineage, his relatively low kinship of 16.5% and a good performance showing lots of aptitude for all three disciplines. From his first stud season 37 foals were registered in 2020, with 59% born out of at minimum Star mares. After his first two crops of offspring Ulbe 506 could not yet meet the requirements of the Progeny Test and was put on hold in December 2024. In March 2025 the required number of at minimum 20 tested offspring was reached and Ulbe 506 received preliminary approval. By the end of 2025 the mandatory minimum of 40 tested offspring was also reached.

Exterior

The Ulbe 506 could do with a bit more size. They somewhat lack breed expression: on average the heads are noble, the necks need more length and more vertical build. Feathers of the offspring is satisfactory. They have average, slightly downward body shape, satisfactory toplines and good conformation of a slightly short croup. Shoulder conformation is a bit steep. Leg quality is average. The feet are small and the pasterns should be a bit longer. Seen from the side stance of foreleg and hind leg is correct. Stance of foreleg ranges between average and slightly toeing-in. For a more detailed description of the exterior please consult the breeding values for exterior.

Character/Training report

The Ulbe 506 offspring demonstrate above-average stable manners: they are very pleasant, calm, inquisitive and relaxed horses. In the work reliability is satisfactory, they show good trainability and respond well to the aids. Occasionally they are easily distracted. They demonstrate satisfactory perseverance and stamina.

Movement/Performance

From the Ulbe 506 offspring twenty 3-, 4- and 5-year-old individuals have taken part in ABFP Tests. Under saddle the offspring display below-average performances. In driven work the performance is satisfactory. Three offspring have achieved an AAA score. They display good impulsion and rideability and more than satisfactory capacity for transitions. The walk presents a variable picture across a wide spectrum. A number of horses lacked rhythm in the walk. In the riding test the walk is generally powerful with good ground-coverage. In driven work the walk is average. In trot the offspring come more into their own stride in the in-harness parts, especially in terms of self-carriage, suppleness and posture. The canter is active with satisfactory quality of stride but stays a little bit on the forehand. When presented in-hand the Ulbe 506 offspring present a walk with average scope and power. The trot has satisfactory scope and power with satisfactory balance and suppleness.

Conclusion

Ulbe 506 presents a slightly below-average hereditary profile for exterior (breeding value total 98; Star% mares 36; Star% stallions 38%). The offspring demonstrate to have good characters both in the yard as well as in the work. In use they score slightly below-average in the riding test and slightly above-average in the harness test (breeding value total 97). Based on the overall hereditary profile and his contribution to outcrossing Ulbe 506 is approved on offspring.

linear exterior/in-hand movement

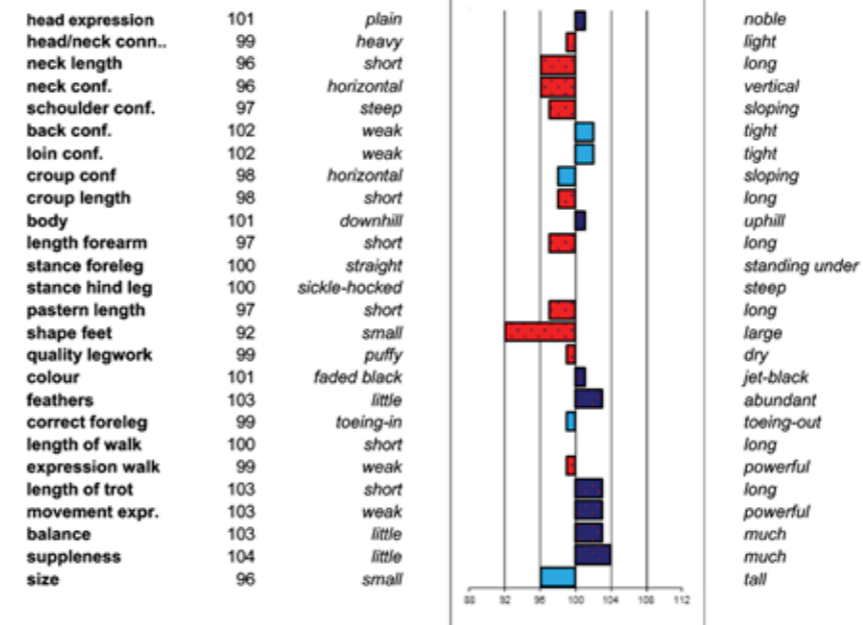

Rating characteristics exterior

btbh.%	breeding type	conformation	legwork	total
75	99	98	98	98

Movement/sport aptitude

btbh.%	walk	trot	canter	total	showdriving
75	97	98	98	97	95

Breeding values sport

btbh.%	Breeding values
33	106

Kinship

vw%	Variation bloodlines
16,6	108

Breeding values character

btbh.%	reliability/predictability	trainability	Zest for work	stamina
50	102	99	102	103

Inspection results:

Stb no premium	Stb 3rd premium	Star 2nd premium	Star 1st premium	Crown	Star%	Not accepted	Gelding Book	Gb not accepted	Gb Star	Fb Star	Fb not Star	Studbook	Registered mares	Inspected mares	% inspected	Star% compared to registered	% dams minimum Star
10	13	12	1	0	36%	1	0	2	1	5	8	0	63	37	59%	21%	63%

Offspring numbers in ABFP Test:

Age			Gender		Predicate			Total	Result		
3	4	5	stallion	mare	Crown	Star	not Star		A	AA	AAA
17	2	1	8	12	1	6	13	20	3	6	3

Results Performance Test:

Under saddle							
walk	trot	canter	posture&balance	suppleness	transitions	impulsion	total
6.4	6.6	6.6	6.6	6.6	6.5	7.0	72.4
In-harness							
walk	trot	posture&balance	suppleness	transitions	impulsion	total	Showdriving aptitude
6.4	6.8	6.9	6.7	6.7	7.1	74.4	5.6

Wardy 509

Date of birth: 6 June 2015
Breeder: J.Tj. Bouma, Nijlân
Owner: J. van der Weide, Tjerkwerd
Lineage: Hette 481 x Star Pref Perf*6 Goffert 369 x Model Sport*3 Feitse 293 x Star Pref Perf*8 Hearke 254
Pedigree: 8
Kinship: 18.1%
Observations: positive carrier status Hydrocephaly

General

Wardy 509 Stb Sport Elite AAA was approved as a 3-year-old stallion in the autumn of 2018 on the basis of his very good exterior, good lineage and the completion of a positive performance test in all three disciplines. From his first stud season two foals were born in 2020 but these were not registered and/or inspected. To date eleven mares have been registered. After seven stud seasons Wardy 509 has a limited number of offspring (24) and none of these have taken part in a performance test.

Exterior

Only 11 offspring have been inspected, this is insufficient for a reliable profile.

Character/Training report

None of the Wardy 509 offspring have taken part in any performance test, hence there is no available information concerning the character of offspring.

Movement/Performance

None of the Wardy 509 offspring have taken part in any performance test, hence there is no available information concerning sport aptitude of offspring.

Conclusion

Even after an extra year because of the low number of offspring, Wardy 509 does not meet the requirements of progeny testing. In compliance with Article 23.4.d of the Stallion Selection Regulations he is therefore put on hold with the number of allowed stud services being zero.

linear exterior/in-hand movement

head expression	102	plain
head/neck conn..	96	heavy
neck length	102	short
neck conf.	98	horizontal
shoulder conf.	97	steep
back conf.	101	weak
loin conf.	101	weak
croup conf	100	horizontal
croup length	100	short
body	103	downhill
length forearm	103	short
stance foreleg	93	straight
stance hind leg	100	sickle-hocked
pastern length	99	short
shape feet	99	small
quality legwork	103	puffy
colour	100	faded black
feathers	96	little
correct foreleg	104	toeing-in
length of walk	99	short
expression walk	102	weak
length of trot	99	short
movement expr.	100	weak
balance	102	little
suppleness	99	little
size	105	small

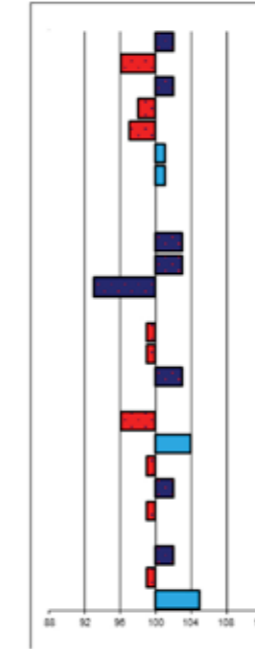

noble
light
long
vertical
sloping
tight
tight
sloping
long
uphill
long
standing under
steep
long
large
dry
jet-black
abundant
toeing-out
long
powerful
long
powerful
much
much
tall

Rating characteristics exterior

btbh.%	breeding type	conformation	legwork	total
58	97	101	100	99

Movement/sport aptitude

btbh.%	walk	trot	canter	total	showdriving
50	101	102	101	102	102

Breeding values sport

btbh.%	Breeding values
32	101

Kinship

vw%	Variation bloodlines
18,1	98

Breeding values character

btbh.%	reliability/predictability	trainability	Zest for work	stamina
-	-	-	-	-

Inspection results:

Stb no premium	Stb 3rd premium	Star 2nd premium	Star 1st premium	Crown	Star%	Not accepted	Gelding Book	Gb Star	Fb Star	Fb not Star	Studbook	Registered mares	Inspected mares	% inspected	Star% compared to registered	% dams minimum Star
0	1	4	0	0	80%	2	0	0	2	2	0	11	7	64%	36%	73%

Offspring numbers in ABFP Test:

Age			Gender		Predicate			Total	Result		
3	4	5	stallion	mare	Crown	Star	not Star		A	AA	AAA
0	0	0	0	0	0	0	0	0	0	0	0

Results Performance Test:

Under saddle

walk	trot	canter	posture&balance	suppleness	transitions	impulsion	total
------	------	--------	-----------------	------------	-------------	-----------	-------

In-harness

walk	trot	posture&balance	suppleness	transitions	impulsion	total	Showdriving aptitude
------	------	-----------------	------------	-------------	-----------	-------	----------------------

Wibout 511

Date of birth: 7 May 2015
Breeder: L. Haytema, Wons
Owner: Stal de Mersken, Siegerswoude
Owner: Ganaderos Huastecos SANRO SRL DE C.V., Atizapan de Zaragoza (Mex)
Lineage: Thorben 466 x Star Pref*3 Doeke 287 x Star Pref*6 Tjimme 275 x Star*1 Fokke 217
Pedigree: 34
Kinship: 16.8%
Observations: Knee Osteochondritis off hind C2/B3 (flattening)

General

Wibout 511 Stb Sport Elite AAA was approved as a 4-year-old stallion in the autumn of 2019 on the basis of his very good exterior, good-quality lineage and his low kinship. In the Central Examination Wibout 511 completed a good under-saddle performance and a more than satisfactory performance for driving- and showdriving work. From his first stud season 63 foals were registered in 2021, with 87% born out of at minimum Star mares. By the end of 2025 a total of nineteen 3- and 4-year-old offspring from two year collections have taken part in progeny testing.

Exterior

The Wibout 511 offspring are a uniform group of generous, satisfactorily longlined and correctly-built horses with across the board a good size. The offspring slightly lack classy breed expression, the heads should be more aristocratic and head-neck connections are somewhat heavy. The offspring have average length of neck but neck conformation is horizontal. Feathers are strikingly sparse. They have satisfactory uphill body shape with slightly above-average length of forearm. Length and connection of topline is satisfactory. Croup is average in terms of conformation and length. The legwork is of good quality with good pastern length and small feet. Stance of the hind leg is a little sickle-hocked and stance of the foreleg is frequently toeing-in. For a more detailed description of the exterior please consult the breeding values for exterior.

Character/Training report

The Wibout 511 offspring have very pleasant and calm stable manners and are inquisitive as well as very relaxed horses when being handled. They earn maximum scores for these character traits. The offspring are neither dominant nor cheeky. Reliability in the work is satisfactory, they have a tendency for building up tension but this does not affect trainability. They need to develop a little more zest for work, perseverance and stamina and present satisfactory learning capacity.

Movement/Performance

Until now sixteen 3-year-old and three 4-year-old Wibout 511 offspring have completed an ABFP Test. Under saddle the offspring display slightly below-average performances. What especially catches the eye is the variation between scores of offspring and no offspring has achieved an AAA score. Under saddle the walk is short, though active, but they need to develop more use of the body and 11% of offspring lack rhythm. The trot is roomy and active but would generally benefit from more self-carriage and suppleness. The canter shows good scope and activity but remains a bit downhill in body shape. The offspring demonstrate above-average impulsion and rideability. In driven work the offspring display a similar picture in walk and trot as under saddle. This results in more or less the same total scores for in-harness (72.2) as under saddle (72.7). When presented in-hand the Wibout 511 offspring move with a somewhat short walk that slightly lacks expression. The trot has satisfactory scope with strong movement expression and satisfactory balance and suppleness.

Conclusion

Wibout 511 has a satisfactory hereditary profile (breeding value total 102: Star% mares 37) and strongly improves legwork (breeding value 107) and hereditary profile for breed expression is below average (breeding value 95). The offspring have excellent character and stable manners. In the work the horses show satisfactory reliability and respond well to training. Wibout 511 has a low kinship of 16.8% and is therefore expected to contribute to blood variation. Regulations dictate that Wibout 511 is put on hold because after two year collections he still does not meet the requirements of progeny testing. As soon as the last offspring has been tested he will be re-assessed.

linear exterior/in-hand movement

head expression	98	plain
head/neck conn..	97	heavy
neck length	101	short
neck conf.	98	horizontal
schouder conf.	102	steep
back conf.	102	weak
loin conf.	99	weak
croup conf	101	horizontal
croup length	100	short
body	103	downhill
length forearm	103	short
stance foreleg	98	straight
stance hind leg	102	sickle-hocked
pastern length	106	short
shape feet	95	small
quality legwork	106	puffy
colour	102	faded black
feathers	90	little
correct foreleg	104	toeing-in
length of walk	96	short
expression walk	97	weak
length of trot	102	short
movement expr.	105	weak
balance	102	little
suppleness	102	little
size	104	small

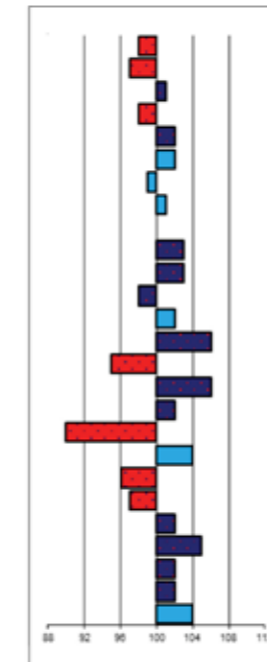

noble
light
long
vertical
sloping
tight
tight
sloping
long
uphill
long
standing under
steep
long
large
dry
jet-black
abundant
toeing-out
long
powerful
long
powerful
much
much
tail

Linear score results for ABFP tests

Stamboekhengst: Wibout 511														
Vereringsbeeld beweging nakomelingen n.a.v. ABFP aanlegtesten														
Egproof						Mergproof								
GMAC	Onderdeel	15	20	25	30	Tot	GMAC	Onderdeel	15	20	25	30	Tot	
23.7	paalengte	3	4	4	1	1	22.6	paalengte	1	7	10	0	0	19
24.7	activiteit / kracht	0	7	7	4	1	25.0	activiteit / kracht	0	4	10	4	0	19
23.4	lichaamgebruik	2	6	8	2	1	23.2	lichaamgebruik	0	10	4	3	0	19
25.8	haante	1	1	11	6	0	25.0	haante	0	4	11	4	0	19
25.8	activiteit / aldrak	0	3	10	6	0	25.8	activiteit / aldrak	0	4	8	2	0	19
23.2	gedragenheid *	1	7	9	2	0	23.2	gedragenheid	1	8	7	3	0	19
25.5	souplezite	1	4	7	8	1	24.5	souplezite	1	5	8	8	0	19
24.7	lichaamhouding	0	5	10	4	0	24.5	lichaamhouding	0	7	7	5	0	19
23.9	zweefmoment	1	8	8	4	0	23.4	zweefmoment	0	2	9	3	0	19
24.7	haante	1	6	5	7	0	Galop n.v.t.							
25.3	actieve	0	4	10	1	0	Galop n.v.t.							
25.3	spring	0	18	6	7	0	Galop n.v.t.							
23.7	souplezite	0	9	7	2	1	Galop n.v.t.							
22.9	lichaamhouding	1	7	10	1	0	Galop n.v.t.							
23.4	zweefmoment	1	8	6	4	0	Galop n.v.t.							
24.5	Schakelen - overgangen	0	3	10	1	0	25.3	Schakelen - overgangen	1	1	10	4	0	19
24.2	Schakelen - tempowissel	1	3	10	2	0	25.3	Schakelen - tempowissel	1	1	10	4	0	19
27.9	impuls	0	8	11	0	0	27.9	impuls	1	0	11	0	0	19
27.6	Rijdbaarheid	0	1	7	11	0	27.6	Rijdbaarheid	1	0	6	12	0	19

Rating characteristics exterior

btbh.%	breeding type	conformation	legwork	total
79	95	102	107	102

Movement/sport aptitude

btbh.%	walk	trot	canter	total	showdriving
75	104	96	97	99	93

Breeding values sport

btbh.%	Breeding values
31	97

Kinship

vv%	Variation bloodlines
16,8	106

Breeding values character

btbh.%	reliability/predictability	trainability	Zest for work	stamina
54	95	101	96	97

Inspection results:

Stb no premium	Stb 3rd premium	Star 2nd premium	Star 1st premium	Crown	Star%	Not accepted	Gelding Book	Gb Star	Fb Star	Fb not Star	Studbook	Registered mares	Inspected mares	% inspected	Star% compared to registered	% dams minimum Star
8	18	12	2	1	37%	0	0	1	13	11	0	76	41	54%	20%	82%

Offspring numbers in ABFP Test:

Age	Gender	Predicate	Total	Result							
3	4	5	stallion	mare	Crown	Star	not Star	A	AA	AAA	
16	3	0	9	10	1	8	10	19	6	6	0

Results Performance Test:

Under saddle							
walk	trot	canter	posture&balance	suppleness	transitions	impulsion	total
6.3	6.7	6.6	6.6	6.6	6.5	6.9	72.7
In-harness							
walk	trot	posture&balance	suppleness	transitions	impulsion	total	Showdriving aptitude
6.2	6.6	6.6	6.5	6.6	6.9	72.2	5.1

Willem 508

Date of birth: 5 May 2015
Breeder: W.E. Lokhorst, Ederveen
Owner: Galloper Stud, Berkel en Rodenrijs
Lineage: Hette 518 x Star Pref*4 Folkert 353 x Star*2 Tsjomme 329 x Model*3 Oege 267
Pedigree: 61
Kinship: 18.5%
Observations: Positive carrier status dwarfism. Both sides osteochondrosis (OCD) in the fetlock joints, grade D

General

Willem 508 Stb Sport AAA was approved as a 3-year-old in 2018 on the basis of his more than satisfactory lineage, good exterior, more than satisfactory aptitude for riding- and driving horse and satisfactory aptitude for showdriving. From his first stud season 30 foals were registered in 2021 with 88% born out of at minimum Star mares. Willem 508 completed the performance part of his Progeny Test in 2024 on the basis of two year collections of 3- and 4-year-old offspring. To date Willem 508 has not yet met the requirement of forty inspected offspring needed for permanent approval. Presently 33 offspring have been inspected.

Exterior

The Willem 508 offspring are a satisfactorily uniform batch of well-developed horses with correct builds and a good foundation. The offspring would benefit from a stronger breed expression. The horses would especially benefit from more feathers and a deeper black coat colour. Body shape is satisfactorily horizontal with good length in the foreleg. The offspring have satisfactory strength in the back with a well-connected loin section and noticeably good croup conformation. Their croups are long. The horses have dry legwork. Seen from the side stance of the foreleg is remarkably straight. Stance of foreleg ranges between correct and slightly toeing-in. Stance of the hind leg is satisfactory. Shape of the feet and pastern length are average. For a more detailed description of the exterior please consult the breeding values for exterior.

Character/Training report

In the yard the Willem 508 offspring are inquisitive, slightly dominant and cheeky but also relaxed when handled. In the work they are a bit sensitive and easily tense up. They should volunteer more zest for work and be more responsive to the aids. They also score below-average on stamina and perseverance, the offspring are rather easily distracted and they could score better on learning capacity.

Movement/Performance

From the Willem 508 offspring 19 individuals have taken part in ABFP Tests. Both in the riding- and driving test the offspring present average performances, but they generally do better in the riding parts. Two offspring have achieved an AAA score. In the riding test a third of the offspring struggled with rhythm in the walk. In trot the hind leg should step further under the body. In the riding test the offspring need to develop more use of the body in both walk and trot and more capacity for transitions. The canter shows satisfactory scope, activity and quality of stride. When presented in-hand the Willem 508 offspring display a roomy and powerful walk. The trot is roomy and remarkably powerful with distinctly good balance and suppleness.

Conclusion

Willem 508 has a satisfactory hereditary profile (breeding value exterior total 101; Star% mares 55%; Star% stallions 42%) with the strong loin section and good croup conformation catching the eye. The offspring are somewhat dominant and cheeky when handled and in the work score a fraction below-average in terms of character. With the in-hand presentation the offspring demonstrate a good walk and trot. The offspring present satisfactory scores in their performances (breeding value movement / sport aptitude total 105). Based on the satisfactory overall hereditary profile Willem 508 remains preliminary approved on offspring with a stud limitation of 75.

linear exterior/in-hand movement

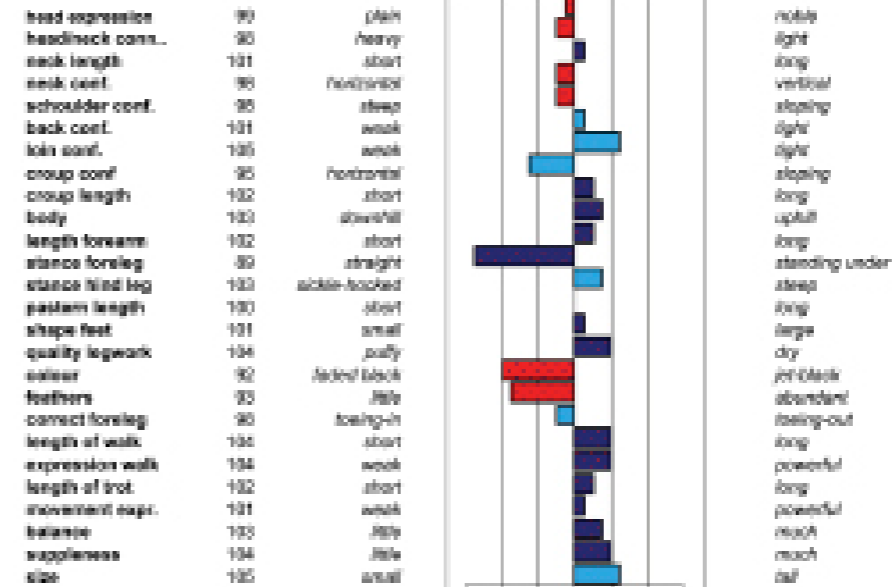

Rating characteristics exterior

birth %	breeding type	conformation	legwork	total
71	98	100	104	101

Movement/sport aptitude

birth %	walk	trot	canter	total	showdriving
74	105	105	102	105	99

Breeding values sport

birth %	Breeding values	kinship	variation bloodlines
34	100	18.5	99

Breeding values character

birth %	reliability/predictability	trainability	Zest for work	stamina
59	96	96	98	92

Inspection results:

Stb no premium	Stb 2nd premium	Star 2nd premium	Star 1st premium	Crown	Star%	Not accepted	Gender/Block	On Star	Fb Star	Fb not Star	Studbook	Registered mares	Inspected mares	% inspected	Star% compared to registered	% dams minimum Star
5	4	8	1	2	55%	1	0	0	5	7	0	71	21	30%	15%	46%

Offspring numbers in ABFP Test:

Age			Gender		Predictable			Total	Result		
3	4	5	Stallion	mare	Crown	Star	not Star		A	AA	AAA
19	0	0	10	9	1	8	10	19	6	6	7

Results Performance Test:

Under saddle							
walk	trot	canter	posture/balance	suppleness	transitions	impulsion	total
6.7	6.9	6.8	6.8	6.8	6.7	7.2	74.9
In-harness							
walk	trot	posture/balance	suppleness	transitions	impulsion	total	Showdriving aptitude
6.3	6.8	6.7	6.8	6.6	6.8	72.9	5.5

Stallion owners

Hengst	Hengstenhouder	Hengst	Hengstenhouder	Hengst	Hengstenhouder	Hengst	Hengstenhouder
Andries 415	Maddi's Friesian Ranch, Gardnerville, NV, US - www.maddisfriesianranch.com	Epke 474	Noor Alattiyah, Alshamal	Auwert 514	De Nieuwe Heuvel, Lunteren - www.denieuweheuvel.com	Pelle 545	Gebr. Van Manen, Ede - www.hhgebrvanmanen.nl
Haitse 425	Hengstenhouderij Bosma te Kollumerzwaag - www.fam-bosma.nl	Bene 476	Pam & Mat Gish, Signature Friesians, Baldwin City, US - www.signaturefriesians.com	Arent 515	De Nieuwe Heuvel, Lunteren - www.denieuweheuvel.com	Rutger 546	Stal fan de Kadyk, Sint Johannesga - www.stalfandekadyk.nl
Jesse 435	Lorie L. Washuta & Lorick Stables, Youngstown, US - www.lorickstables.com	Fonger 478	Dekstation Gaasterland, Oudemirdum - www.dekstatingaasterland.nl	Boet 516	De Nieuwe Heuvel, Lunteren - www.denieuweheuvel.com	Siebre 547	Stal Chardon, Jorwert - www.stalchardon.nl
Maurits 437	Friones El Centenario SPR de RL de CV, MEX	Gerben 479	M. Schreven, Weert - www.hengstenhouderij-schreven.nl	Beant 517	Finca Sanro, Mateos (MEX) - www.fincasanro.com	Gurbe 548	Elite Dutch Sporthorses, Clarksville. MI US
Meinse 439	Iron Spring Farms, Coatesville, US - www.ironspringfarm.com	Hessel 480	De Nieuwe Heuvel, Lunteren - www.denieuweheuvel.com	Fryso 518	HVM Stal, Hoornsterzwaag - www.hvmstal.nl	Sepke 549	Elite Dutch Sporthorses, Clarksville. MI US
Maeije 440	Hengstenhouderij Bosma te Kollumerzwaag - www.fam-bosma.nl	Jehannes 484	Friesian Connection Stallion Station Inc, US - www.friesianconnection.com	Dedmer 519	Finca Sanro, Mateos (MEX) - www.fincasanro.com	Sicco 550	Stal fan de Kadyk, Sint Johannesga - www.stalfandekadyk.nl
Maurus 441	De Nieuwe Heuvel, Lunteren - www.denieuweheuvel.com	Haike 482	Frank Leyendekker, Visalia - www.leyendekker.com	Foeke 520	M. Botes, Zwavelpoort SA	Syme 551	Stal fan de Kadyk, Sint Johannesga - www.stalfandekadyk.nl
Norbert 444	Pam & Mat Gish, Signature Friesians, Baldwin City, US - www.signaturefriesians.com	Jouwe 485	Stal de Mersken, Siegerswoude - www.staldemersken.nl	Martzen 521	Stal de Mersken, Siegerswoude - www.staldemersken.nl	Syb 552	De Nieuwe Heuvel, Lunteren - www.denieuweheuvel.com
Stendert 447	De Nieuwe Heuvel, Lunteren - www.denieuweheuvel.com	Julius 486	De Nieuwe Heuvel, Lunteren - www.denieuweheuvel.com	Alger 522	Stal Chardon, Jorwert - www.stalchardon.nl	Tibbe 553	Stal de Mersken, Siegerswoude - www.staldemersken.nl
Sake 449	Stal Lytse Vlearen, Tzum - www.sake449.eu	Eise 489	KCF Farms, St. Thomas, CA - www.kettlecreekfriesians.com	Faust 523	De Nieuwe Heuvel, Lunteren - www.denieuweheuvel.com	Ulco 554	Stal fan de Kadyk, Sint Johannesga - www.stalfandekadyk.nl
Anders 451	N.C.J. Peinaar, Potchefstroom, ZA	Meinte 490	Bonanza Ranch, Madison GA, US - www.bonanzaranch.com	Herre 524	Stal fan de Kadyk, Sint Johannesga - www.stalfandekadyk.nl	Taco 555	Stal Chardon, Jorwert - www.stalchardon.nl
Reinder 452	Hengstenhouderij Bosma te Kollumerzwaag - www.fam-bosma.nl	Markus 491	Gebr. Van Manen, Ede - www.hhgebrvanmanen.nl	Hilbrand 525	Gebr. Van Manen, Ede - www.hhgebrvanmanen.nl	Tygo 556	Stal Chardon, Jorwert - www.stalchardon.nl
Sjouke 453	Justin & Danielle Piascik, Feeding Hills, US - www.brooksidefriesians.com	Nane 492	Dekstation Gaasterland, Oudemirdum - www.dekstatingaasterland.nl	Gosse 526	Paardensportcentrum Marum, Marum - www.paardensportcentrummarum.nl		
Tsjalle 454	Black Pearl Friesians, Rockton, US - www.bpfriesians.com	Omer 493	Henswoude, Oldeboorn - www.henswoude.nl	Hildwin 528	Stoeterij Friese Visser, Drachten - www.friesevisser.com		
Take 455	Hengstenhouderij Bosma te Kollumerzwaag - www.fam-bosma.nl	Jurre 495	Black Pearl Friesians, Rockton, US - www.bpfriesians.com	Hilbert 529	Gebr. Van Manen, Ede - www.hhgebrvanmanen.nl		
	De Nieuwe Heuvel, Lunteren - www.denieuweheuvel.com	Menne 496	Stal Chardon, Jorwert - www.stalchardon.nl	Kees 531	Rudy Rienstra, Wommels - www.deterpen.nl		
Tymon 456	Aftonmora Friesians, Jonstorp, SE - www.aftonmora.se	Mees 497	Friones El Centenario SPR de RL de CV, MEX	Jorke 532	Stal Chardon, Jorwert - www.stalchardon.nl		
Tonjes 459	KCF Farms, St. Thomas, CA - www.kettlecreekfriesians.com	Rommert 498	Aftonmora Friesians, Jonstorp, SE - www.aftonmora.se	Jimte 533	De Nieuwe Heuvel, Lunteren - www.denieuweheuvel.com		
Tjalbert 460	Iron Spring Farms, Coatesville, US - www.ironspringfarm.com	Tjebbe 500	Finca Sanro, Mateos (MEX) - www.fincasanro.com	Kanne 534	Stal de Mersken, Siegerswoude - www.staldemersken.nl		
Wytse 462	Stalhouderij Kruis, Sneek - www.stalhouderijkruis.nl	Tiede 501	Hengstenhouderij Bosma te Kollumerzwaag - www.fam-bosma.nl	Jeroen 535	Stal Baron-Spahn, Niebert - www.stalbaronspahn.nl		
Wylster 463	Friesian Connection Stallion Station Inc, US - www.friesianconnection.com	Ulbrân 502	De Nieuwe Heuvel, Lunteren - www.denieuweheuvel.com	Elger 536	Stal de Mersken, Siegerswoude - www.staldemersken.nl		
Wybren 464	Black Pearl Friesians, Rockton, US - www.bpfriesians.com	Tymen 503	De Nieuwe Heuvel, Lunteren - www.denieuweheuvel.com	Jeppe 537	De Nieuwe Heuvel, Lunteren - www.denieuweheuvel.com		
Thorben 466	Black Pearl Friesians, Rockton, US - www.bpfriesians.com	Matthys 504	Cherith Brook Farms & Hopeful Harvest Farm, Delaware, OH	Nyk 538	De Nieuwe Heuvel, Lunteren - www.denieuweheuvel.com		
Wolfert 467	Justin & Danielle Piascik, Feeding Hills, US - www.brooksidefriesians.com	Teun 505	Gebr. Van Manen, Ede - www.hhgebrvanmanen.nl	Martinus 539	Dekstation Gaasterland, Oudemirdum - www.dekstatingaasterland.nl		
Alwin 469	Black Pearl Friesians, Rockton, US - www.bpfriesians.com	Ulbe 506	Dekstation Gaasterland, Oudemirdum - www.dekstatingaasterland.nl	Murk 540	Stal fan de Kadyk, Sint Johannesga - www.stalfandekadyk.nl		
Aarnold 471	Stal de Weidhoeve, Tjerkwerd - www.staldeweidhoeve.nl	Willem 508	Gebr. Van Manen, Ede - www.hhgebrvanmanen.nl	Manno 541	Stal Albert Lueks, Diever - Facebook: stal Albert lueks		
Bartele 472	Handels en Exportstal Heuker B.V., Zevenhuizen - www.heukerbv.com	Wibout 511	Elite Dutch Sporthorses, Clarksville. MI US	Menso 542	Stal fan de Kadyk, Sint Johannesga - www.stalfandekadyk.nl		
		Waander 512	Extreme Friesians, Idaho US	Mans 543	Stal de Mersken, Siegerswoude - www.staldemersken.nl		
		Wolter 513	Friones El Centenario SPR de RL de CV, MEX	Nisse 544	Stal fan de Kadyk, Sint Johannesga - www.stalfandekadyk.nl		
			Finca Sanro, Mateos (MEX) - www.fincasanro.com				
			Stoeterij Friese Visser, Drachten - www.friesevisser.com				
			Stoeterij Friese Visser, Drachten - www.friesevisser.com				

Stallion family-tree KFPS-studbook stallions | November 2025

In this overview the KFPS-studbook stallions are displayed in 4 studs lines:

Age, Ritske, Jarich and Mark. The outline only include the stallions that currently have a covering license or in the direct male line of an active Stallion arise or are the maternal grand dam of an active studbook Stallion. In parentheses the Mareline from which a Stallion results is displayed as well as the maternal grand dam and the maternal great grand dam. The current, living and available studbook stallions are indicated in blue.

© Koninklijke Vereniging "Het Friesch Paarden Stamboek"



Ritske 202 P

(30 Eelke x Tiemen x Ynte)

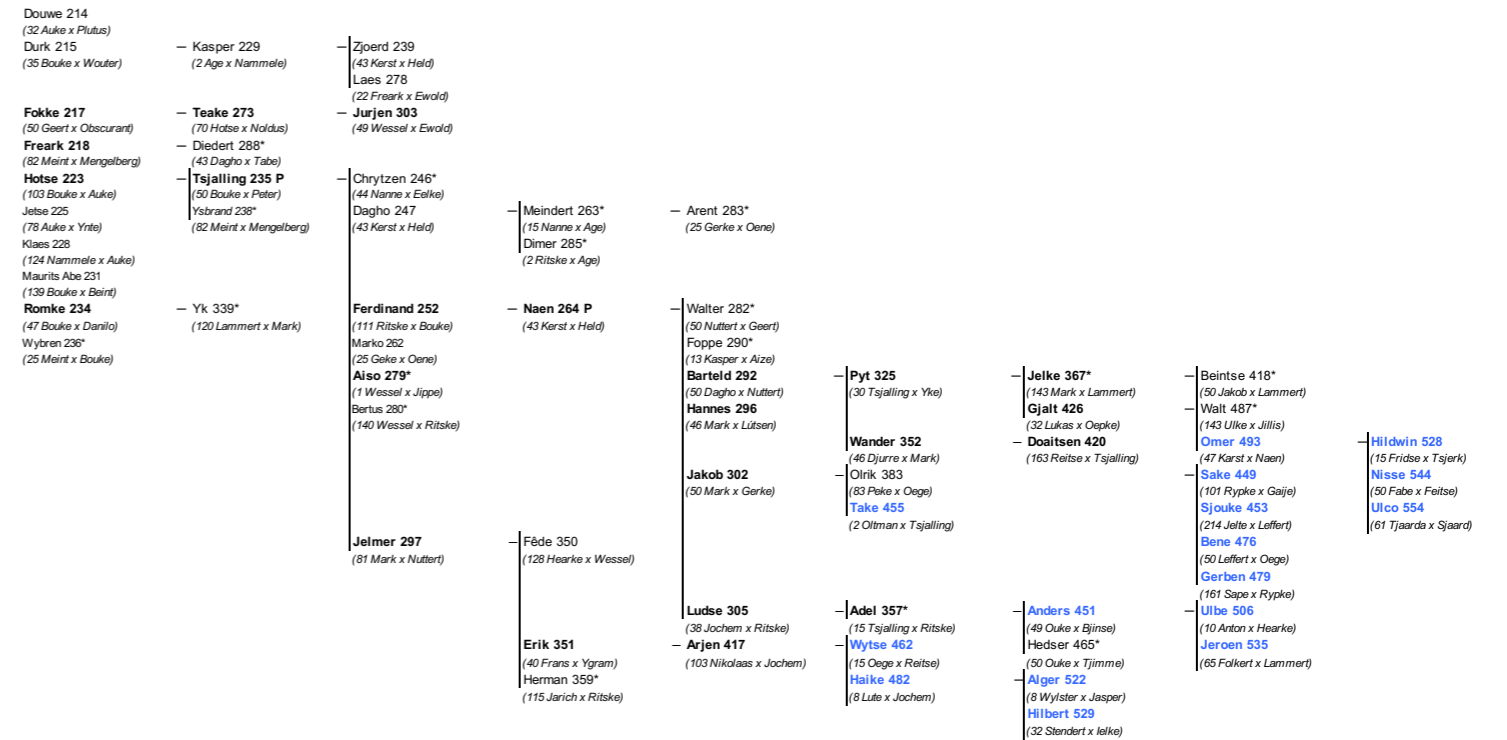

Age 168

(43 Mengelberg x Danilo x Ynte)

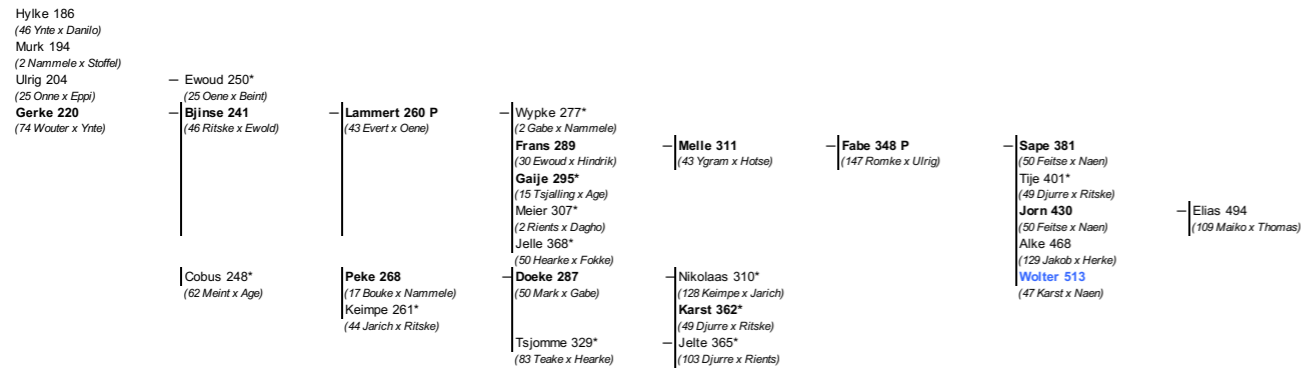

Jarich 226

(25 Tetman x Litsen x Danilo)

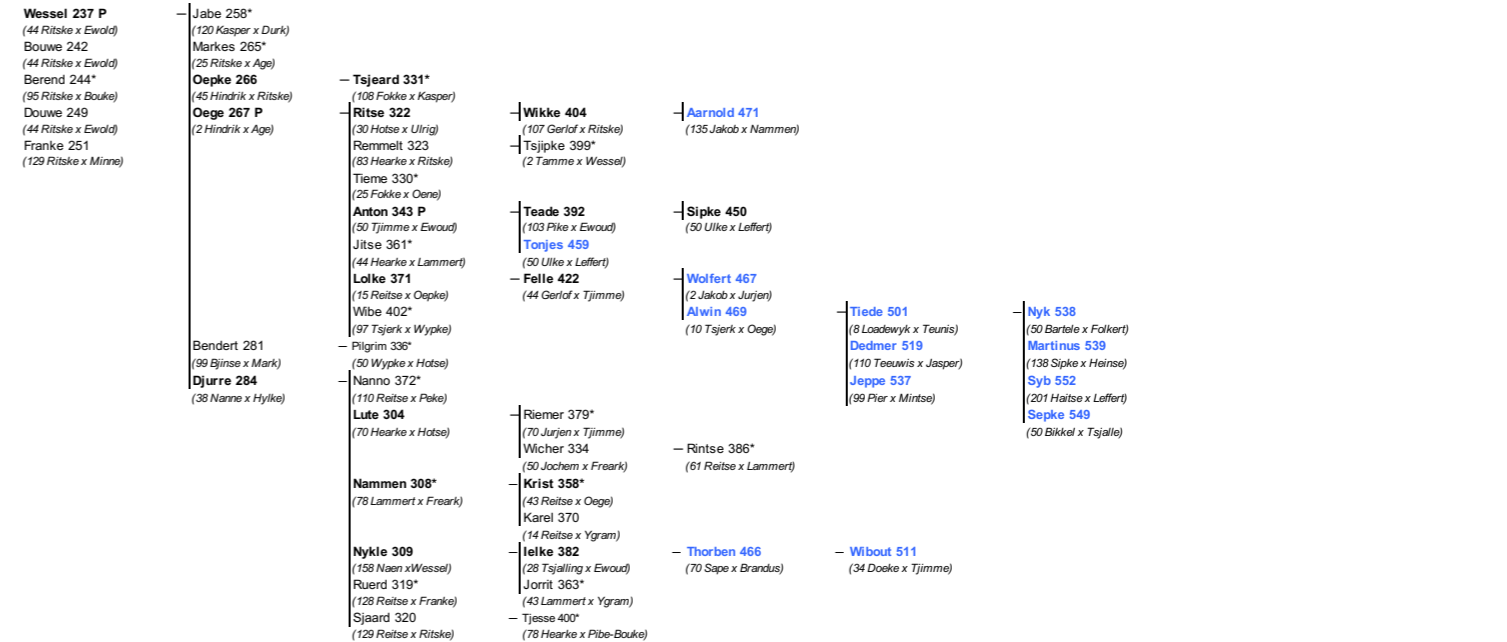

Ons team staat voor u klaar

HERRE 524

Nane 492 x Reinder 452



MURK 540

Teun 505 x Loadewyk 431

MENSO 542

Ulbrân 502 x Tsjalle 454



NISSE 544

Omer 493 x Fabe 348

RUTGER 546

Auwert 514 x Maurits 437



SICCO 550

Teun 505 x Jasper 366

SYME 551

Nane 492 x Jerke 434



ULCO 554

Omer 493 x Tjaarda 488



Sicco 550

Uw paard voor de keuring?

Wij staan graag voor u klaar om uw paard professioneel keuringklaar te maken

Bekijk ons bedrijf

 Kadijk 14, 8464 VK Sintjohannesga

 Tsjalling: 06 52276070
 Dekstation/administratie: 06 25440021



 info@stalfandekadyk.nl

 www.stalfandekadyk.nl