

Boet 516

Date of birth: 26 June 2016
Breeder: A.P. van de Ven, Vinkel
Owner: Folmer & T.C. Visser, Lunteren
Lineage: Jouwe 458 x Star*2 Uldrik 457 x Star Preferent* Sytse 385 x Star*3 Fetse 349
Pedigree: 54
Kinship: 18.4%
Observations: Positive carrier status dwarfism
 Stallion Boet 516 was diagnosed with roaring. Research of his offspring has shown no increased occurrence of roaring.

General

Boet 516 Stb Sport AAA was approved as a 3-year-old stallion in the autumn of 2019 on the basis of his very good exterior, satisfactory quality of lineage and very good performances in all three disciplines. From his first stud season 56 foals were registered in 2021, with 80% born out of at minimum Star mares. Boet 516 completed his Progeny Test in 2025 based on two year collections of 3-year-old offspring.

Exterior

The Boet 516 offspring are a batch of satisfactorily uniform and very breed-typical as well as correctly-built horses with satisfactory size. The offspring have noble heads, long necks and head-neck connection is satisfactorily light and they flaunt remarkably abundant feathers. Vertical conformation of the neck is satisfactory. They have satisfactory uphill body shape. They would benefit from a bit more length in the foreleg. Length and connection of the topline is satisfactory. The croups are remarkably long with average conformation. Shoulder conformation is sloping. The offspring would benefit from more quality in the legwork. Size of the feet is satisfactory. Pastern length is average. Stance of the hind leg is slightly sickle-hocked and stance of the foreleg is frequently toeing-out. For a more detailed description of the exterior please consult the breeding values for exterior.

Character/Training report

The Boet 516 offspring have very pleasant and calm stable manners and are inquisitive as well as relaxed horses when being handled. They earn maximum scores for these character traits. Reliability in the work is high. They are not prone to building up tension and are easy to train. They need to develop a bit more zest for work, perseverance and stamina.

Movement/Performance

From the Boet 516 offspring 21 individuals have taken part in ABFP Tests at the age of 3. Especially under saddle the offspring show good performances. In driven work they present average performance results. One offspring has acquired an AAA score. The Boet 516 offspring display good rideability. The walk is average in terms of length of stride and power. In driven work rhythm of the walk needs attention. In ridden work the trot is roomy, satisfactorily uphill and with good self-carriage and suppleness. In the harness the offspring need to develop more self-carriage and moment of suspension. The canter is roomy with satisfactory strides. When presented in-hand scope and power of the walk is average. The trot is roomy and powerful with satisfactory balance and suppleness.

Conclusion

Boet 516 has a good hereditary profile for exterior (breeding value total 106; Star% mares 61; Star% stallions 58%) and he is found to strongly improve breed expression and conformation. The legwork is a point of attention. The offspring display excellent character in the yard. In the work the horses are very reliable and respond well to training. In use they perform at their best in ridden work (breeding value total 99). Based on the overall hereditary profile Boet 516 is approved on offspring.

linear exterior/in-hand movement

head expression	106	plain
head/neck conn..	104	heavy
neck length	107	short
neck conf.	104	horizontal
shoulder conf.	106	steep
back conf.	105	weak
loin conf.	103	weak
croup conf	102	horizontal
croup length	108	short
body	104	downhill
length forearm	100	short
stance foreleg	99	straight
stance hind leg	101	sickle-hocked
pastern length	100	short
shape feet	103	small
quality legwork	97	puffy
colour	98	faded black
feathers	109	little
correct foreleg	111	toeing-in
length of walk	103	short
expression walk	101	weak
length of trot	107	short
movement expr.	105	weak
balance	104	little
suppleness	107	little
size	105	small

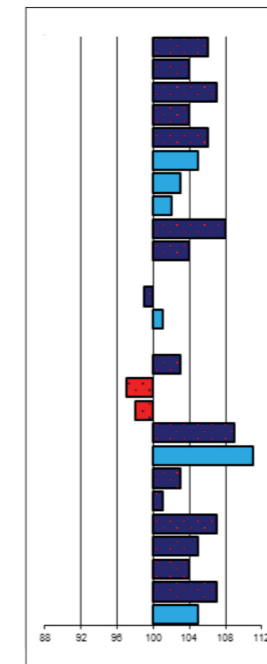

noble
light
long
vertical
sloping
tight
sloping
long
uphill
long
standing under
steep
long
large
dry
jet-black
abundant
toeing-out
long
powerful
long
powerful
much
much
tall

Linear score results for ABFP tests

Stamboekhengst: Boet 516																	
Vererfingsbeeld beweging nakomelingen n.a.v. ABFP aanlegtesten																	
Rijproef:						Merproef:											
GEMID.	Onderdeel		15	20	25	30	35	Tot.	GEMID.	Onderdeel		15	20	25	30	35	Tot.
25,5	paslengte	stap	1	5	6	6	1	22	25,5	paslengte	stap	1	9	2	9	1	22
26,0	activiteit / kracht	stap	1	5	6	10	0	22	25,0	activiteit / kracht	stap	1	4	11	5	1	22
26,0	lichaamsgebruik	stap	1	5	6	9	1	22	24,8	lichaamsgebruik	stap	1	7	7	7	0	22
27,8	ruimte	draf	0	1	10	10	1	22	25,8	ruimte	draf	0	3	12	7	0	22
27,0	activiteit / afdruk	draf	1	1	8	12	0	22	25,3	activiteit / afdruk	draf	0	6	8	7	1	22
27,0	gedragenheid *	draf	0	2	11	7	2	22	23,5	gedragenheid	draf	1	7	10	4	0	22
27,5	soupllesse	draf	0	2	10	8	2	22	25,3	soupllesse	draf	1	5	7	9	0	22
26,0	lichaamshouding	draf	0	6	7	8	1	22	25,0	lichaamshouding	draf	1	5	7	8	0	22
26,8	zweefmoment	draf	0	2	12	7	1	22	24,8	zweefmoment	draf	1	4	13	3	1	22
27,0	ruimte	galop	0	3	10	8	1	22	Galop: n.v.t.								
26,8	activiteit	galop	0	1	14	6	1	22									
26,5	sprong	galop	0	6	7	7	2	22									
24,8	soupllesse	galop	0	7	11	3	1	22									
25,8	lichaamshouding	galop	0	7	7	7	1	22									
26,0	zweefmoment	galop	0	7	6	8	1	22									
26,5	Schakelen - overgangen	algem.	0	2	13	7	0	22	25,5	Schakelen - overgangen	algem.	0	3	14	5	0	22
26,3	Schakelen - tempowissel	algem.	0	3	12	7	0	22	25,0	Schakelen - tempowissel	algem.	1	4	10	7	0	22
28,5	impuls	algem.	0	0	7	15	0	22	27,0	impuls	algem.	0	2	9	11	0	22
28,5	Rijdbaarheid	algem.	0	0	8	13	1	22	28,3	Rijdbaarheid	algem.	0	1	6	15	0	22

Rating characteristics exterior

btbh. %	breeding type	conformation	legwork	total
81	110	107	97	106

Movement/sport aptitude

btbh. %	walk	trot	canter	total	showdriving
77	99	102	97	99	95

Breeding values sport

btbh. %	Breeding values
32	105

Kinship

vw%	Variation bloodlines
18,4	96

Breeding values character

btbh. %	reliability/predictability	trainability	Zest for work	stamina
54	105	102	102	101

Inspection results:

Stb no premium	Stb 3rd premium	Star 2nd premium	Star 1st premium	Crown	Star%	Not accepted	Gelding Book	Gb Star	Fb Star	Fb not Star	Studbook	Registered mares	Inspected mares	% inspected	Star% compared to registered	% dams minimum Star
12	14	32	7	1	61%	1	0	0	11	8	0	107	67	63%	37%	85%

Offspring numbers in ABFP Test:

Age			Gender		Predicate			Total	Result		
3	4	5	stallion	mare	Crown	Star	not Star		A	AA	AAA
21	0	0	2	19	1	13	7	21	3	11	1

Results Performance Test:

Under saddle							
walk	trot	canter	posture&balance	suppleness	transitions	impulsion	total
6.6	7.0	6.7	6.8	6.8	6.8	7.1	75.1
In-harness							
walk	trot	posture&balance	suppleness	transitions	impulsion	total	Showdriving aptitude
6.4	6.8	6.8	6.6	6.6	7.0	73.7	5.4