

Wardy 509

Date of birth: 6 June 2015
Breeder: J.Tj. Bouma, Nijlân
Owner: J. van der Weide, Tjerkwerd
Lineage: Hette 481 x Star Pref Perf*6 Goffert 369 x Model Sport*3 Feitse 293 x Star Pref Perf*8 Hearke 254
Pedigree: 8
Kinship: 18.1%
Observations: positive carrier status Hydrocephaly

General

Wardy 509 Stb Sport Elite AAA was approved as a 3-year-old stallion in the autumn of 2018 on the basis of his very good exterior, good lineage and the completion of a positive performance test in all three disciplines. From his first stud season two foals were born in 2020 but these were not registered and/or inspected. To date eleven mares have been registered. After seven stud seasons Wardy 509 has a limited number of offspring (24) and none of these have taken part in a performance test.

Exterior

Only 11 offspring have been inspected, this is insufficient for a reliable profile.

Character/Training report

None of the Wardy 509 offspring have taken part in any performance test, hence there is no available information concerning the character of offspring.

Movement/Performance

None of the Wardy 509 offspring have taken part in any performance test, hence there is no available information concerning sport aptitude of offspring.

Conclusion

Even after an extra year because of the low number of offspring, Wardy 509 does not meet the requirements of progeny testing. In compliance with Article 23.4.d of the Stallion Selection Regulations he is therefore put on hold with the number of allowed stud services being zero.

linear exterior/in-hand movement

head expression	102	plain
head/neck conn..	96	heavy
neck length	102	short
neck conf.	98	horizontal
shoulder conf.	97	steep
back conf.	101	weak
loin conf.	101	weak
croup conf	100	horizontal
croup length	100	short
body	103	downhill
length forearm	103	short
stance foreleg	93	straight
stance hind leg	100	sickle-hocked
pastern length	99	short
shape feet	99	small
quality legwork	103	puffy
colour	100	faded black
feathers	96	little
correct foreleg	104	toeing-in
length of walk	99	short
expression walk	102	weak
length of trot	99	short
movement expr.	100	weak
balance	102	little
suppleness	99	little
size	105	small

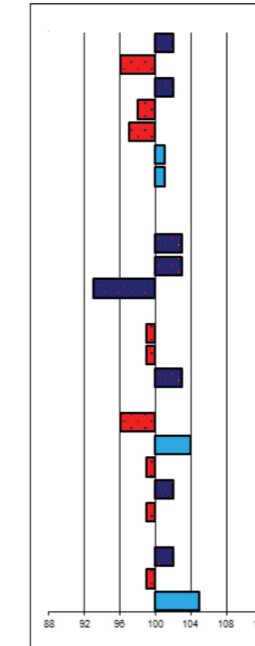

noble
light
long
vertical
sloping
tight
tight
sloping
long
uphill
long
standing under
steep
long
large
dry
jet-black
abundant
toeing-out
long
powerful
long
powerful
much
much
tall

Rating characteristics exterior

btbh.%	breeding type	conformation	legwork	total
58	97	101	100	99

Movement/sport aptitude

btbh.%	walk	trot	canter	total	showdriving
50	101	102	101	102	102

Breeding values sport

btbh.%	Breeding values
32	101

Kinship

vw%	Variation bloodlines
18,1	98

Breeding values character

btbh.%	reliability/predictability	trainability	Zest for work	stamina
-	-	-	-	-

Inspection results:

Stb no premium	Stb 3rd premium	Star 2nd premium	Star 1st premium	Crown	Star%	Not accepted	Gelding Book	Gb Star	Fb Star	Fb not Star	Studbook	Registered mares	Inspected mares	% inspected	Star% compared to registered	% dams minimum Star
0	1	4	0	0	80%	2	0	0	2	2	0	11	7	64%	36%	73%

Offspring numbers in ABFP Test:

Age			Gender		Predicate			Total	Result		
3	4	5	stallion	mare	Crown	Star	not Star		A	AA	AAA
0	0	0	0	0	0	0	0	0	0	0	0

Results Performance Test:

Under saddle

walk	trot	canter	posture&balance	suppleness	transitions	impulsion	total
------	------	--------	-----------------	------------	-------------	-----------	-------

In-harness

walk	trot	posture&balance	suppleness	transitions	impulsion	total	Showdriving aptitude
------	------	-----------------	------------	-------------	-----------	-------	----------------------